

RESEARCH ARTICLE

The GATA factor ELT-3 specifies endoderm in *Caenorhabditis angaria* in an ancestral gene network

Gina Broitman-Maduro¹, Simo Sun^{2,3}, Taisei Kikuchi^{2,3} and Morris F. Maduro^{1,*}

ABSTRACT

Endoderm specification in *Caenorhabditis elegans* occurs through a network in which maternally provided SKN-1/Nrf, with additional input from POP-1/TCF, activates the GATA factor cascade MED-1,2→END-1,3→ELT-2,7. Orthologues of the MED, END and ELT-7 factors are found only among nematodes closely related to *C. elegans*, raising the question of how gut is specified in their absence in more distant species in the genus. We find that the *C. angaria*, *C. portoensis* and *C. monodelphis* orthologues of the GATA factor gene *elt-3* are expressed in the early E lineage, just before their *elt-2* orthologues. In *C. angaria*, *Can-pop-1(RNAi)*, *Can-elt-3(RNAi)* and a *Can-elt-3* null mutation result in a penetrant 'gutless' phenotype. *Can-pop-1* is necessary for *Can-elt-3* activation, showing that it acts upstream. Forced early E lineage expression of *Can-elt-3* in *C. elegans* can direct the expression of a *Can-elt-2* transgene and rescue an *elt-7 end-1 end-3; elt-2* quadruple mutant strain to viability. Our results demonstrate an ancestral mechanism for gut specification and differentiation in *Caenorhabditis* involving a simpler POP-1→ELT-3→ELT-2 gene network.

KEY WORDS: *Caenorhabditis*, GATA factors, Endoderm specification, Gene network evolution, ELT-3, Developmental system drift

INTRODUCTION

Gene regulatory networks drive development in metazoan systems and are subject to large- and small-scale changes over evolutionary time (True and Haag, 2001; Davidson and Levine, 2008). Two important mechanisms driving changes in developmental gene networks are changes in *cis*-regulation (rewiring) and gene duplication followed by subfunctionalization. One example of *cis*-regulatory changes occurs in endomesoderm specification in echinoderms through differences in responsiveness to the T-box factor *Tbrain* (Hinman et al., 2007). In another example, the MADF-BESS family is specifically amplified to 16 genes in *Drosophila* where the derived paralogues play overlapping roles in wing hinge development (Shukla et al., 2014). In an example of

both duplication and rewiring, the *Drosophila* anterior embryo specification factor *bicoid*, found only in Cyclorrhaphan flies, arose through duplication of an ancient Hox gene followed by changes in expression and loss of the role of the ancestral factor (Stauber et al., 1999, 2002). Such cases in which the outward phenotype is maintained constitute examples of what is known as developmental system drift (True and Haag, 2001).

One of the most-studied gene networks in animals is that which specifies the *Caenorhabditis elegans* gut cell progenitor E and promotes intestine differentiation in its descendants (Fig. 1A,B). The zygotic portion of this network consists of a cascade of structurally similar transcription factors that are found only among close relatives of *C. elegans*, suggesting that they may be the result of duplication and subfunctionalization (Eurmsirlerd and Maduro, 2020; Maduro, 2020). At the top of the network, the maternal SKN-1/Nrf factor, acting partially through its zygotic effectors MED-1,2, along with the maternal Wnt/β-catenin asymmetry pathway through its effector POP-1/TCF, activate early E lineage expression of the *end-3* and *end-1* genes (Bowerman et al., 1992; Lin et al., 1995; Rocheleau et al., 1997; Thorpe et al., 1997; Maduro et al., 2001, 2002; Shetty et al., 2005; Bhambhani et al., 2014). Downstream of these transiently expressed factors, *elt-2* and its paralogue *elt-7* drive gut development and differentiation, and their expression is maintained through adulthood (Fukushige et al., 1998; Sommermann et al., 2010; Dineen et al., 2018).

As might be expected for a network with structurally similar genes, the factors between SKN-1 and *elt-2* demonstrate complex patterns of partial or complete redundancy. Some, like *end-1* and *elt-7*, can be individually deleted with no apparent phenotype, whereas other single- and double-mutant combinations result in stochastic expression and many embryos lacking gut (Maduro et al., 2005a; Raj et al., 2010; Sommermann et al., 2010; Ewe et al., 2022). The most-penetrant zygotic defect results from mutants lacking both *end-1* and *end-3* together, which fail to specify gut 100% of the time (Zhu et al., 1997; Maduro et al., 2005a; Owraghi et al., 2010). Generally, any genotype leading to partially compromised specification leads to a loss of robustness of *elt-2* activation and a failure to develop a completely normal intestine in terms of gut differentiation, gut cell number, and metabolic function, showing that the network of factors evolved to make development robust (Maduro et al., 2007, 2015; Raj et al., 2010; Ewe et al., 2022).

The zygotic endoderm genes all encode GATA factors, a family of transcription factors that bind the canonical sequence HGATAR (Lowry and Atchley, 2000; Wiesenfahrt et al., 2015; Du et al., 2016). The MED factors are a divergent subfamily, binding to a related RAGTATAC core sequence (Broitman-Maduro et al., 2005; Lowry et al., 2009). The canonical embryonic *C. elegans* GATA factors, including the endodermal END-1,3 and ELT-2,7 factors, have highly similar DNA-binding domains (DBDs) (Fig. 1C,D) and recognize nearly identical sequences (Weirauch et al., 2014;

¹Department of Molecular, Cell and Systems Biology, University of California, Riverside, CA 92521, USA. ²Department of Infectious Diseases, Faculty of Medicine, University of Miyazaki, 5200 Kihara, Miyazaki 889-1692, Japan.

³Department of Integrated Biosciences, Graduate School of Frontier Sciences, The University of Tokyo, Chiba 277-8562, Japan.

*Author for correspondence (mmaduro@ucr.edu)

ORCID iD: S.S., 0000-0003-0481-0468; T.K., 0000-0003-2759-9167; M.F.M., 0000-0001-6257-7612

This is an Open Access article distributed under the terms of the Creative Commons Attribution License (<https://creativecommons.org/licenses/by/4.0>), which permits unrestricted use, distribution and reproduction in any medium provided that the original work is properly attributed.

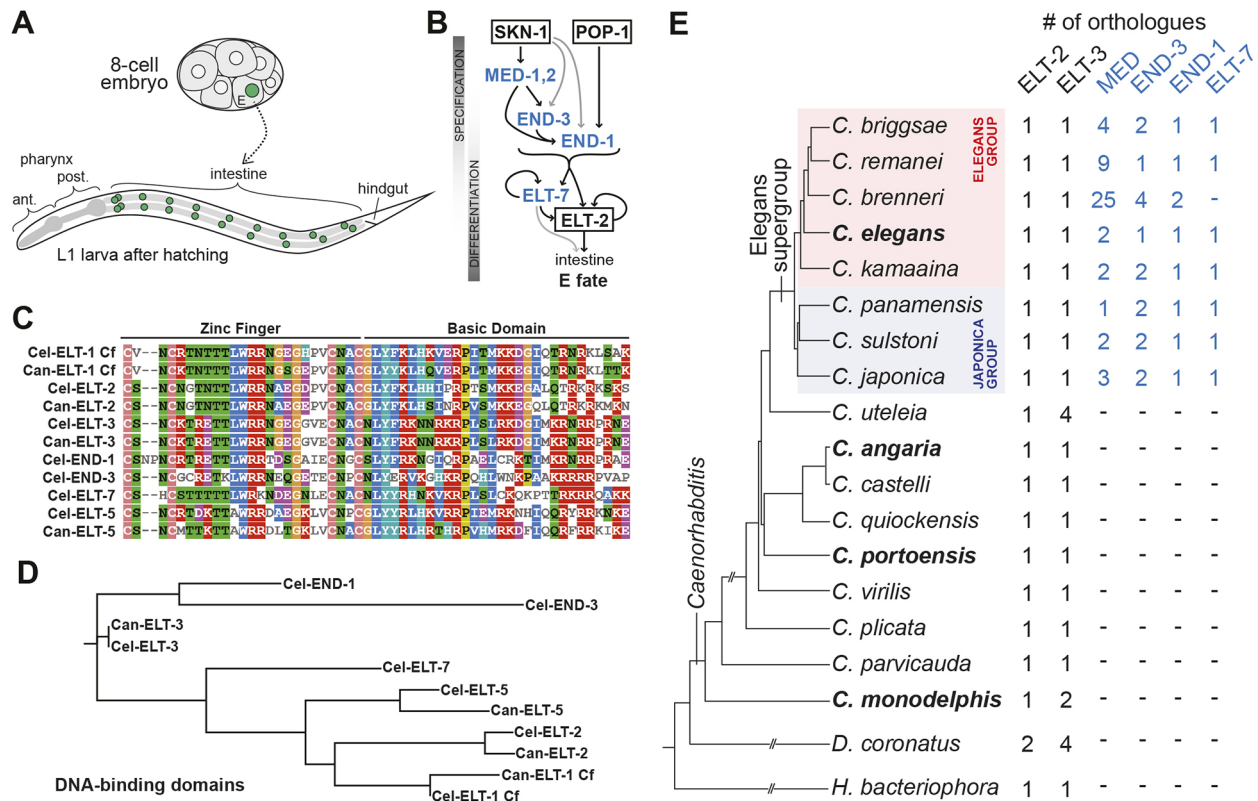

Fig. 1. The E blastomere, the core endoderm gene network, and GATA factor conservation in *Caenorhabditis*. (A) The E cell, shown at the eight-cell stage, gives rise to 20 descendants that form the juvenile intestine, shown in a larva. The nuclei of E and its descendants are shaded green. The remainder of the digestive tract is also shown. ant., anterior; post., posterior. (B) Diagram of the endoderm specification network from *C. elegans* (Maduro, 2017). The factors that are absent in more distant relatives of *C. elegans* are shaded in blue. Black lines indicate strong regulatory interactions, and gray lines indicate weaker interactions. (C) Alignment of the DBDs (C4 zinc finger and basic domain) of the canonical GATA factors in *C. elegans* and *C. angaria*. The coloured blocks were generated by MView Multiple Sequence Alignment (<https://www.ebi.ac.uk/Tools/msa/mview/>). (D) RAXML-NG tree of the DBDs shown in C generated using CIPRES Gateway (<https://www.phylo.org/>), similar to trees made in a prior work (Eurmsirilerd and Maduro, 2020). The *C. elegans* genome contains two additional embryonic GATA factors, *elt-4*, which is a partial duplication of *elt-2* that lacks function, and *elt-6*, a paralogue of *elt-5* (Koh and Rothman, 2001; Fukushima et al., 2003). (E) Phylogeny of *C. elegans* with two outgroup species, *Diploscapter coronatus* and *Heterorhabditis bacteriophora*, based on previously published work and the most recent phylogeny available from The Caenorhabditis Genomes Project (Félix et al., 2014; Slos et al., 2017; Stevens et al., 2019; Stevens et al., 2020). For *C. uteleia*, the *elt-2* orthologue is CUTEL.g25177 and the *elt-3* orthologues are CUTEL.g19098, CUTEL.g19099, CUTEL.g14171 and CUTEL.g17053 (assembly JU2585_v1 from The Caenorhabditis Genomes Project). For *C. portoensis*, the *elt-2* orthologue is CPORT.g4338 and the *elt-3* orthologue is CPORT.g6550 (assembly EG5626_v1 from The Caenorhabditis Genomes Project). All remaining orthologues were identified previously (Eurmsirilerd and Maduro, 2020; Maduro, 2020). Species studied in this work are in bold.

Wiesenfahrt et al., 2015; Du et al., 2016). In two interesting demonstrations of functional overlap, forced early endoderm expression of ELT-2, using the *end-1* promoter (*end-1p::ELT-2*), can functionally replace the upstream function of *end-3*, *end-1* and *elt-7*; furthermore, the function of all of *end-1,3* and *elt-2,7* can be replaced by a double-transgenic combination of *end-1p::ELT-7* and *elt-2p::ELT-7* (Wiesenfahrt et al., 2015; Dineen et al., 2018). The functional overlap does have limits, however, as high copy numbers of these transgenes are required for their function, suggesting there are factor-specific activities that depend on regions upstream of the DBDs (Wiesenfahrt et al., 2015; Dineen et al., 2018).

The recent availability of high-quality genome sequences for dozens of *Caenorhabditis* species has enabled genome-level analysis of evolution of gene families (Félix et al., 2014; Slos et al., 2017; Stevens et al., 2019). In prior work using these sequences, we found no apparent orthologues of the *med*, *end* and *elt-7* genes outside of the *Elegans* supergroup of species, suggesting these genes evolved over a short time period at its base (Eurmsirilerd and Maduro, 2020; Maduro, 2020) (Fig. 1E). Most nematodes in the broad clade of Rhabditids that includes *Caenorhabditis* have only

four ‘core’ embryonic GATA factors that are orthologous to factors found in *C. elegans* (Eurmsirilerd and Maduro, 2020). Aside from ELT-2, there are the ELT-1 and ELT-3 factors, which both function in hypodermal specification, and ELT-5 (EGL-18), which specifies hypodermal cells in the lateral seam (Page et al., 1997; Gilleard and McGhee, 2001; Koh and Rothman, 2001; Koh et al., 2002).

In this work, we examine gut specification outside of the *Elegans* supergroup using *C. angaria* (Kiontke et al., 2011; Sudhaus et al., 2011). This species has several advantages for study, including its robust growth under laboratory conditions similar to those used for *C. elegans*, and the fact that it has been used in comparative studies by multiple laboratories, with some examples here (Jud et al., 2007; Kuntz et al., 2008; Brauchle et al., 2009; Nuez and Félix, 2012; Barkoulas et al., 2016; Macchietto et al., 2017). RNA interference (RNAi) has shown some success in *C. angaria* (Nuez and Félix, 2012). Embryos of *C. angaria* resemble those of *C. elegans* and undergo a similar development in just over 11 h at 24°C with minor variations in the times at which particular milestones are reached (Macchietto et al., 2017). Using a combination of *C. elegans* transgenics, single-molecule

fluorescence *in situ* hybridization (FISH) detection, genetics, and RNAi in *C. angaria*, we present multiple lines of evidence that gut specification in *C. angaria* occurs via Can-POP-1-dependent activation of *Can-elt-3*, and that, in turn, Can-ELT-3 activates *Can-elt-2* to drive gut differentiation. The results suggest an evolutionary origin of the endoderm gene regulatory network in the *Elegans* supergroup from a simpler GATA factor cascade, representing an example of developmental system drift by both gene duplication and rewiring.

RESULTS

An updated high-quality sequence for *C. angaria* PS1010

To facilitate identification of orthologous genes in *C. angaria*, we sequenced and assembled the genome of PS1010 by a combination of Nanopore long reads, Illumina short reads, and Hi-C technology to produce a six-piece chromosome-level assembly (see Materials and Methods). A Hi-C image is shown in Fig. S1. The new sequence represents an improved assembly compared with a previously published draft sequence (Table S1) (Mortazavi et al., 2010).

Testing requirements for maternal Can-SKN-1 and Can-POP-1

To elucidate a pathway for gut specification outside the *Elegans* supergroup, we began by testing the possibility that the *C. angaria* orthologues of SKN-1 and POP-1 might play a role in gut specification. The *Can-skn-1* and *Can-pop-1* orthologues appear to be maternally expressed, as single-embryo RNA-sequencing (RNA-seq) experiments in very early embryos recovered transcripts for these (Macchietto et al., 2017). To deplete function of these genes individually, we used RNAi. Progeny of animals fed control dsRNA displayed normal development and gut granules (Fig. 2A,B; $n=123$). In contrast, we observed a penetrant embryonic lethality with *Can-pop-1(RNAi)*. After >24 h of growth of L4/adult animals on *Can-pop-1* dsRNA-expressing bacteria, 90% of progeny ($n=252$) showed a uniform embryonic arrest at one-fold elongation with several hundred nuclei but no morphogenesis, and an absence of gut granules (Fig. 2C,D). RNAi by injection resulted in the same phenotype, although only 149/234 (64%) of progeny embryos were affected, likely because we injected only a single gonad arm per female to favour survival. The lack of gut in

Can-pop-1(RNAi) was immediately striking to us, as RNAi of *pop-1* in *C. briggsae* resulted in a similar one-fold gutless phenotype (Lin et al., 2009; Zhao et al., 2010). In those experiments, E adopted the fate of MS, which produces extra pharynx and muscle. We tested for such a transformation by looking for ectopic pharyngeal tissue using single-molecule inexpensive FISH (smiFISH) to detect expression of the *C. angaria* orthologue of the pharyngeal myosin gene *myo-2* (Okkema and Fire, 1994; Tsanov et al., 2016; Parker et al., 2021). However, we did not find evidence of extra *Can-myo-2* expression (0/20 embryos; Fig. S2).

We next attempted RNAi of *Can-skn-1*. Although *Can-pop-1(RNAi)* resulted in a highly penetrant embryonic arrest, *Can-skn-1(RNAi)* resulted in no apparent phenotype ($n=120$ progeny), using both dsRNA injection and RNAi by feeding and with two different targeting sequences. Occasionally, unusual embryos or larvae were observed in less than 5% of progeny that had various morphological or elongation defects; however, these were also observed at a similar frequency following control dsRNA injection, control RNAi by feeding, or no treatment. Because *C. angaria* is a male-female species, these rare embryos likely result from a reduction in developmental robustness due to inbreeding depression (Nuez and Félix, 2012). Regardless, even these rare animals contained differentiated intestine as visualized by gut granules. To control for effectiveness of *Can-skn-1(RNAi)*, we used smiFISH. Expression of the *skn-1* mRNA in *C. elegans* and *C. angaria* was detected throughout four-cell-stage embryos (Fig. S3A,B). We detected *Can-skn-1* mRNA by smiFISH in 97% ($n=34$) of untreated embryos, but in only 6% ($n=32$) of RNAi-treated embryos (Fig. S3C). Hence, *Can-skn-1(RNAi)* treatment was effective at knocking down *Can-skn-1* transcripts. We interpret the lack of *Can-skn-1(RNAi)* phenotype to mean that, unlike in *C. elegans*, the *skn-1* orthologue is dispensable in *C. angaria*.

Expression of *elt-2* is conserved between *C. elegans* and *C. angaria*

Orthologues of the intermediate endodermal GATA factors from the *Elegans* supergroup are absent in *C. angaria*. Hence, we next examined *Can-elt-2*. ELT-2 is widely conserved among nematodes (Eurmsirilerd and Maduro, 2020). *Haemonchus contortus*, a parasitic nematode within the Rhabditida order, encodes an apparent *elt-2* orthologue that can promote gut fate when overexpressed in *C. elegans* (Couthier et al., 2004). We therefore predicted that *Can-elt-2* drives intestinal differentiation.

We examined expression of *Can-elt-2* and *Cel-elt-2* using smiFISH (Fig. 3). Consistent with a similar role in intestinal differentiation downstream of specification, we detected *Can-elt-2* transcripts starting at the 2E stage, after the two E daughters had moved into the interior of the embryo, and continuing in the E lineage and intestine at later stages (Fig. 3A-D). This expression is similar to that of *Cel-elt-2* in *C. elegans*, except that *Cel-elt-2* appeared to be activated slightly later, at the 4E stage (Fig. 3E-H). To confirm intestinal *elt-2* expression in other species outside of the *Elegans* supergroup, we examined *C. portoensis*, a distant relative of *C. angaria*, and *C. monodelphis*, an even more distant species that is considered basal for the genus (Félix et al., 2014; Slos et al., 2017; Stevens et al., 2019). As shown in Fig. 3I-L, the *elt-2* orthologues were expressed in the early E lineage and later gut in both species.

We next tested whether the entire *Can-elt-2* gene, when introduced into *C. elegans*, is capable of intestinal expression. We expected that activation of *Can-elt-2* in *C. elegans* would occur through endogenous ELT-2 and ELT-7 acting through autoregulatory GATA sites in the *Can-elt-2* promoter (Fukushige

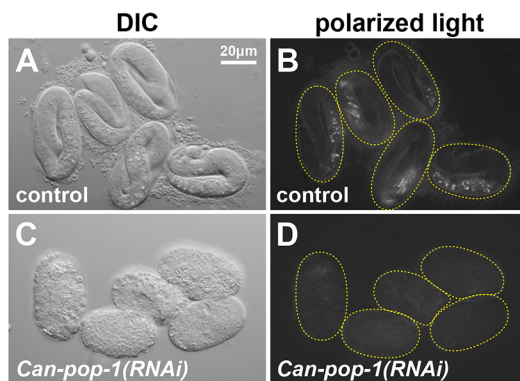

Fig. 2. RNAi of *Can-pop-1*. (A) RGD1 *C. angaria* control embryos shortly before hatching, visualized by differential interference contrast (DIC). (B) Birefringent gut granules visualized by polarized light; 96% ($n=123$) of control embryos elongated to the threefold stage and 100% contained gut granules. (C) DIC image of onefold arrested embryos of *Can-pop-1(RNAi)*; 226/252 (90%) of progeny embryos lacked differentiated intestine and arrested without significant morphogenesis. (D) Interfered *Can-pop-1(RNAi)* embryos lack gut granules. Dashed lines outline embryos corresponding to those in panels to the left.

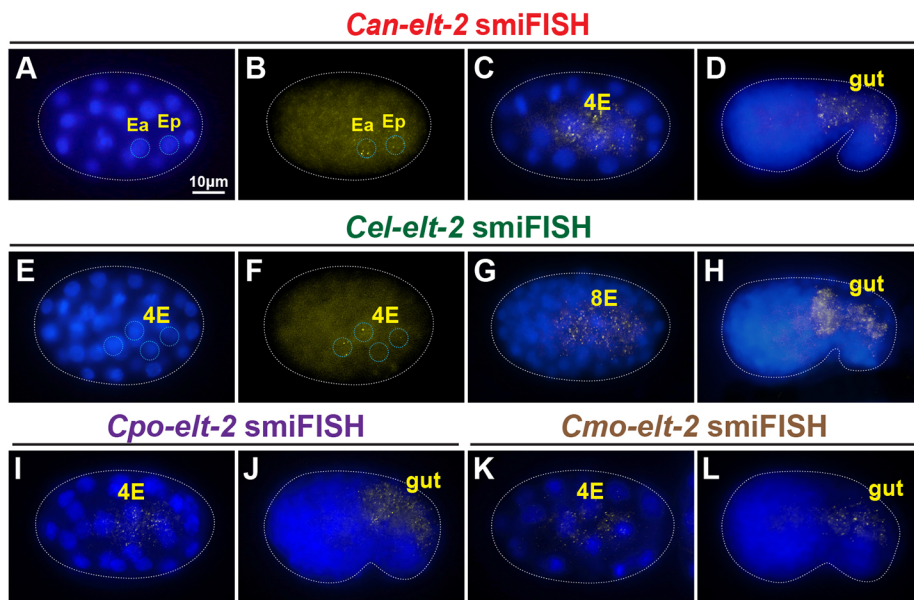

Fig. 3. Expression of *elt-2* orthologues in *C. angaria* and *C. elegans* by smiFISH. (A,B) Onset of *Can-elt-2* as the 2E cells gastrulate, showing DAPI (A) and smiFISH (B) signals in blue and yellow, respectively. The nuclei of Ea and Ep are outlined. (C,D) Later expression of *Can-elt-2* in the 4E stage and developing gut. (E,F) Onset of *Cel-elt-2* at the 4E stage. The nuclei of the E granddaughters are outlined in blue. (G,H) Later expression of *Cel-elt-2* at 8E stage and the developing gut. (I,J) Expression of *C. portoensis elt-2* at 4E stage and in later gut. (K,L) Expression of *C. monodelphis elt-2* at 4E stage and in later gut. In these and later images, embryos in smiFISH images are outlined by white dotted line, and unless otherwise indicated, anterior is to the left and dorsal is up.

et al., 1999; Wiesenfahrt et al., 2015). We amplified the *Can-elt-2* gene with 5.0 kbp of its upstream flanking DNA, the entire coding region including introns, and 231 bp downstream of the stop codon. We inserted the coding region for GFP just before the stop codon. In a wild-type background, the *Can-ELT-2::GFP* transgene was indeed expressed only in intestinal nuclei in *C. elegans*, starting in the early embryo and continuing through adulthood, similar to expression of a *Cel-elt-2* reporter (Fig. 4A-D). We regularly observed a small subnuclear spot of *Can-ELT-2::GFP*, which was particularly prominent in the gut of young adults (Fig. 4D; 36% of 547 gut nuclei examined in 20 worms). These were reminiscent of spots observed from autoregulatory interaction of *C. elegans* ELT-2::GFP protein with the *elt-2* promoter DNA on a multicopy transgene array (Fukushige et al., 1999). The nuclear spots suggest, therefore, that the *C. angaria elt-2* gene is capable of positive autoregulation. A smaller construct with 3.0 kbp of upstream promoter showed identical intestinal expression, and, for the assays described below, we used either transgene interchangeably.

Expression of *Can-ELT-2::GFP* in *C. elegans* requires prior gut specification by END-1,3

We used smiFISH to determine more precisely when *Can-ELT-2::GFP* was being activated in *C. elegans*. As shown in Fig. 4E,F, the earliest transcripts of *Can-ELT-2::GFP* were detected in the nuclei of Ea and Ep after the E daughters had ingressed into the embryo, slightly earlier than when *Cel-elt-2* transcripts become detectable, but later than when *Cel-end-3* transcripts first appear (Raj et al., 2010; Nair et al., 2013). This timing suggested that *Can-ELT-2::GFP* was being activated by END-1,3. To test this, we crossed the *Can-ELT-2::GFP* transgene into a double-mutant *end-1(ok558) end-3(ok1448)* strain that is maintained by an *end-3(+)* array marked with *unc-119::mCherry* (Owraghi et al., 2010). We examined embryos in which mCherry was absent, hence are double mutant *end-1 end-3*, but which express *unc-119::CFP*, confirming the presence of the *Can-ELT-2::GFP* array. Of 112 embryos lacking *unc-119::mCherry*, all (100%) lacked *Can-ELT-2::GFP* expression and visible evidence of gut differentiation (Fig. 4G, Table 1). To test whether END-1 by itself was sufficient to

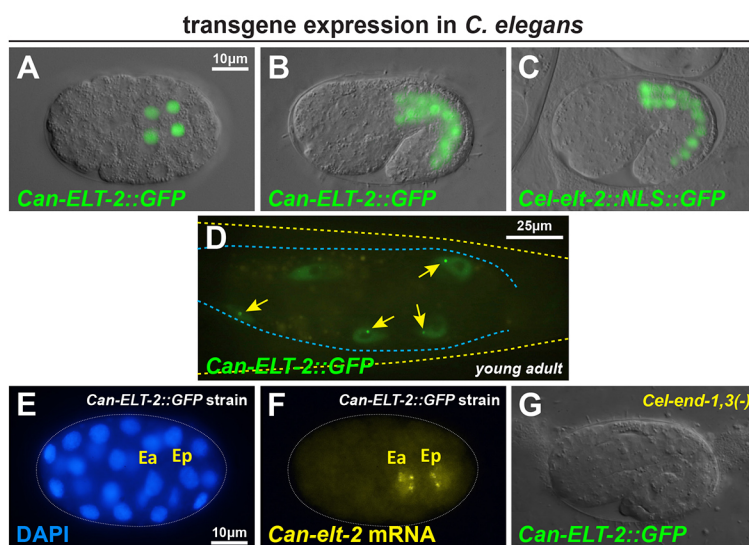

Fig. 4. Expression of *Can-ELT-2::GFP* in *C. elegans* under the control of its own promoter. (A) *Can-ELT-2::GFP* at the 4E stage. (B) Expression in a 1.5-fold-stage embryo. (C) Expression of a *Cel-elt-2::NLS::GFP* reporter transgene in an embryo slightly younger than that shown in B. The expression was much brighter, so a shorter exposure was used to image the GFP. (D) Subnuclear *Can-ELT-2::GFP* spots (arrows) in intestinal nuclei of young adults. (E,F) smiFISH probes detect nascent *Can-ELT-2::GFP* mRNA at the late 2E stage. (G) *Can-ELT-2::GFP* expression fails to occur in an *end-1(ok558) end-3(ok1448)* double-mutant background. In panels A-C and G, a DIC image was overlaid with a fluorescence image.

Table 1. Rescue of *C. elegans* endoderm pathway mutants by *C. angaria* transgenes

Strain	Chromosomal genotype	Transgene array(s)	Percentage rescue (<i>n</i>)*
MS2584	<i>end-1(ok558) end-3(ok1448)</i>	<i>irEx798 [Can-ELT-2::GFP]</i>	0% (112)
MS2582	<i>elt-7(tm840); elt-2(ca15)</i>	<i>irEx798 [Can-ELT-2::GFP]</i>	89% (123)
MS2625	<i>elt-7(tm840) end-1(ok558) end-3(ok1448)</i>	<i>irEx814 [end-3::Can-ELT-3B::CFP]</i>	68% (85)
MS2636	<i>elt-7(tm840) end-1(ok558) end-3(ok1448); elt-2(ca15)</i>	<i>irEx814 [end-3::Can-ELT-3B::CFP], irEx798 [Can-ELT-2::GFP] (two arrays)</i>	15% (84)
MS2629	<i>elt-7(tm840) end-1(ok558) end-3(ok1448); elt-2(ca15)</i>	<i>irEx813 [end-3::Can-ELT-3B::CFP, Can-ELT-2::GFP] (one array)</i>	50% (181) 25°C 28% (257) 20°C

*Rescue was scored as positive if a transgenic embryo reached adulthood. Experiments were performed at 25°C unless otherwise indicated.

activate *Can-ELT-2::GFP*, we introduced the transgene into an *end-3(ok1448)* single mutant. In this background, *Can-ELT-2::GFP* was still expressed in 93% of transgenic animals with gut (*n*=73). We conclude that expression of *Can-ELT-2::GFP* in *C. elegans* requires prior specification of gut by *end-1,3*, an unexpected result because *C. angaria* lacks orthologues of these genes.

Can-ELT-2::GFP can rescue gut differentiation in *C. elegans*

The early activation of *Can-ELT-2::GFP*, and its possible autoregulation, suggested that *Can-ELT-2::GFP* could substitute for endogenous *Cel-elt-2*. We introduced the *Can-ELT-2::GFP* transgene into a *C. elegans elt-2(ca15); elt-7(tm840)* double-null mutant background, in which animals arrest as first-stage larvae with incompletely developed intestines (Sommermann et al., 2010). As anticipated, *Can-ELT-2::GFP* rescued the larval lethality of the strain to complete viability in 89% (*n*=123) of transgenic animals (Table 1). The ability of *Can-ELT-2::GFP* to rescue a *Cel-elt-2; elt-7* double mutant confirms that *Can-ELT-2::GFP* can drive gut development in *C. elegans* downstream of *Cel-end-1,3*.

C. angaria elt-3 is expressed in the early E lineage downstream of Can-POP-1

To explain the activation of *Can-ELT-2::GFP* in *C. elegans* by END-1,3, we speculated that within *C. angaria* endogenous *Can-elt-2* is activated by another GATA factor. We examined *Can-elt-1* and *Can-elt-5* by smiFISH and found that these showed expression similar to their *C. elegans* orthologues with no early E lineage-specific signal (Fig. S4). We next considered *Can-elt-3*, which at

first seemed an unlikely candidate. From previous work in *C. elegans*, *elt-3* is expressed only in hypodermal cells beginning in mid-embryogenesis (Gilleard et al., 1999). ELT-3 has since been shown to be part of a gene network that drives epidermal specification (Gilleard and McGhee, 2001; Shao et al., 2013). Subsequent studies have found roles for *Cel-elt-3* in oxidative stress responses and regulation of cuticle collagen genes (Budovskaya et al., 2008; Hu et al., 2017; Mesbahi et al., 2020). As shown in Fig. 5, two major isoforms are known for *Cel-elt-3*: a shorter 'a' isoform of 226 amino acids (ELT-3A) and a longer 'b' isoform of 317 amino acids (ELT-3B) (Li et al., 2020). We predicted a *Can-elt-3* gene model that includes both orthologues, and designed probe sets for smiFISH that would allow detection of both isoforms (probe set 1) or only the longer one (probe set 2).

Analysis by smiFISH showed that *Can-elt-3* exhibits both endodermal and hypodermal expression (Fig. 6A-H). Using probe set 1, faint maternal transcripts for *Can-elt-3* were detected in very early embryos (Fig. 6A), appearing much weaker than maternal *Can-skn-1* transcripts (compare with Fig. S3B). Much stronger signal was detectable in the E cell, just after its birth, and the early E descendants up to the 4E stage (Fig. 6B-D), and later in the embryonic hypodermis (Fig. 6E). All of these expression components were previously detected at similar stages by single-embryo RNA-seq (Macchietto et al., 2017). Transcripts were primarily cytoplasmic in most cells; however, we regularly saw one or two bright foci of nuclear staining in E, as well as Ea and Ep, likely representing nascent bursts of transcription of the *Can-elt-3* gene itself (Seydoux and Fire, 1994). *Can-elt-3*, like *Cel-elt-3*, is

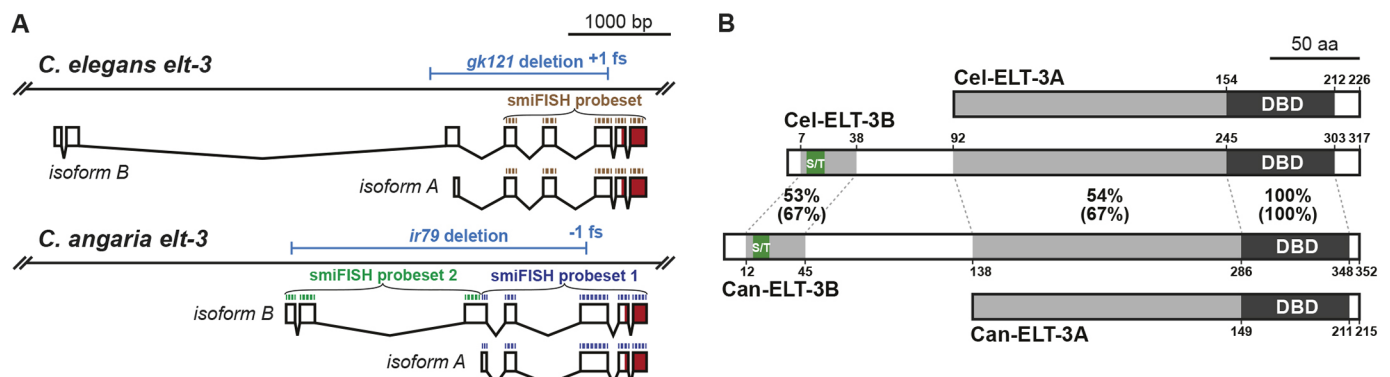

Fig. 5. Gene models and proteins for *C. elegans* and *C. angaria elt-3* orthologues. (A) Diagrams of the *C. elegans* and *C. angaria elt-3* genes, showing the long and short isoform coding regions. The coding region for the DBD is shaded dark red. Probe sets for smiFISH were designed to be complementary to the regions indicated by the brackets. The *Cel-elt-3(gk121)* and *Can-elt-3(ir79)* deletion alleles are indicated above the genomic DNA. (B) The long and short isoforms of *C. elegans* ELT-3 proteins (Cel-ELT-3B and Cel-ELT-3A, respectively) with the predicted orthologues from *C. angaria*, with results of protein-protein BLAST comparison. Amino acid positions relative to the start of each isoform are indicated. The DBDs are identical, whereas the immediate upstream region common to both short isoforms shows 54% identity (67% similarity). A short 21-23 amino acid region showing 53% identity (67% similarity) is found at the amino end that includes a poly-serine/threonine region (S/T). In *C. elegans*, the poly-S/T region has sequence SSTSSSDS (7/8 amino acids are serine or threonine, 6/8 are serine), and in *C. angaria*, it is SPHSSTDTSS (7/10 amino acids are serine or threonine, 5/10 are serine). Poly-S/T sequences occur in other GATA factors, particularly END-1 and END-3; however, their significance is unknown (Eurmsirilerd and Maduro, 2020; Maduro, 2020).

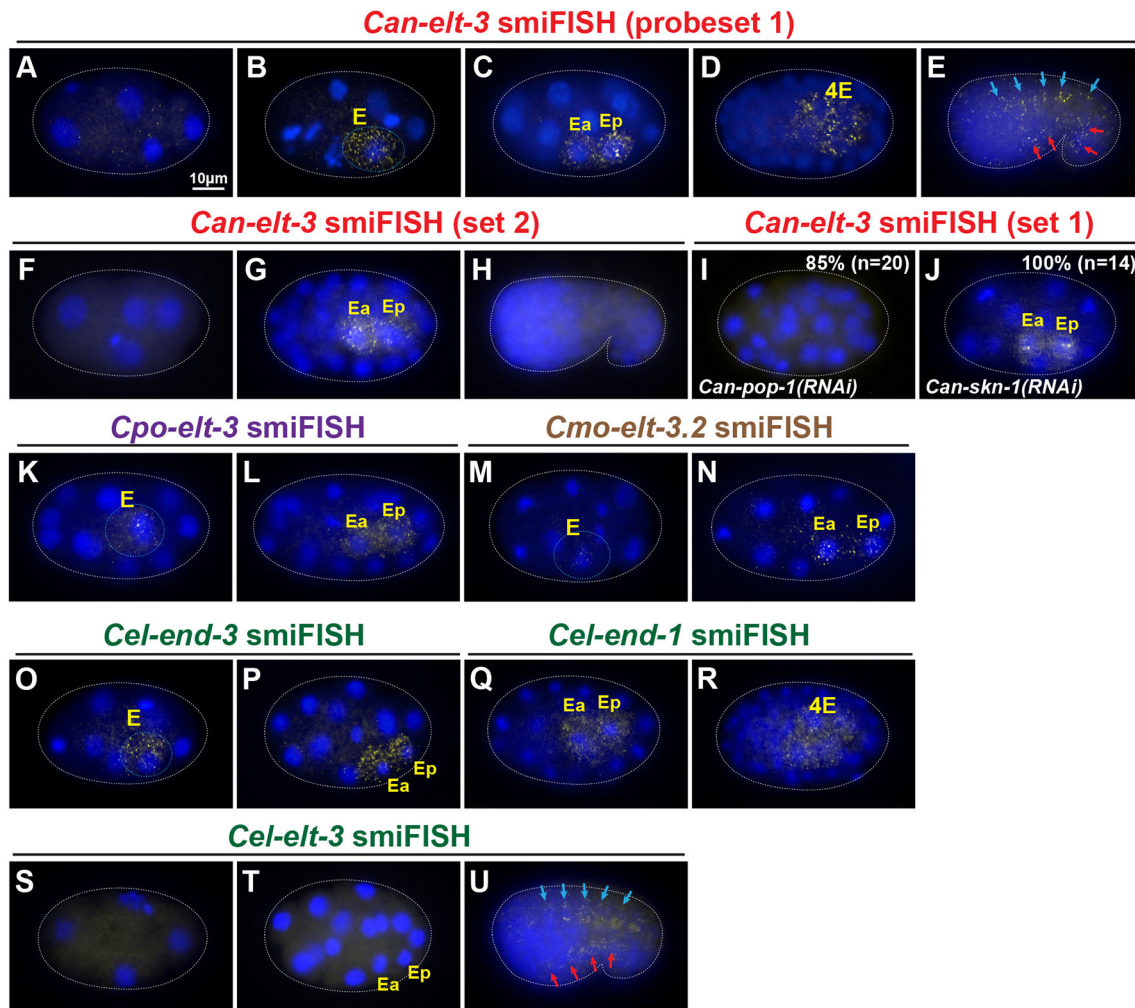

Fig. 6. Expression of *elt-3* orthologues in *C. angaria* and *C. elegans* by smiFISH. (A-E) *Can-elt-3* transcripts detected by probe set 1, which detects both the long and short isoforms. (A) Low-level maternal transcripts at the four-cell stage. (B-D) Expression in the early E lineage from E through to 4E. (E) Later expression in dorsal (blue arrows) and ventral (red arrows) hypodermal cells. (F-H) *Can-elt-3* transcripts detected by probe set 2, which is specific for the long isoform. (F) Absence of maternal expression. (G) Expression in the early E lineage. (H) Absence of hypodermal expression. (I) Expression of *Can-elt-3* is not detectable in 85% ($n=20$) of *Can-pop-1(RNAi)* embryos. (J) Persistence of *Can-elt-3* expression in *Can-skn-1(RNAi)* embryos (100%, $n=14$). (K,L) Expression of *C. portoensis elt-3* in the early E lineage. (M,N) Expression of *C. monodelphis elt-3.2* in the early E lineage. (O,P) *Cel-end-3* expression from E to 2E. (Q,R) *Cel-end-1* expression from 2E to 4E. (S) Lack of maternal transcripts of *Cel-elt-3* at the four-cell stage. (T) Lack of early E lineage expression of *Cel-elt-3*. (U) Expression of *Cel-elt-3* in dorsal (blue arrows) and ventral (red arrows) hypodermal cells. For clarity, in panels B,K,M,O the E cell has been outlined in a light blue dotted line.

X-linked; hence, the foci are consistent with nascent transcripts on two X chromosomes in females and one X chromosome in males. When we repeated the staining using probe set 2, we observed only early E lineage expression (Fig. 6F-H), suggesting that the longer *Can-elt-3B* isoform is endoderm specific.

Our earlier observation that *Can-pop-1(RNAi)* results in the loss of gut prompted us to determine whether *Can-pop-1* acts upstream or downstream of *Can-elt-3*. We used smiFISH to detect *Can-elt-3* transcripts in control and *Can-pop-1(RNAi)* embryos. We observed *Can-elt-3* expression in the early E lineage in control embryos from the eight-cell to the ~50-cell stage (100%, $n=20$), but expression was eliminated in 85% ($n=20$) of similarly staged embryos in *Can-pop-1(RNAi)* (Fig. 6I). The small fraction that did show staining is consistent with our prior measurement of ~10% of embryos that were unaffected by *Can-pop-1(RNAi)*. We also confirmed that knockdown of *Can-skn-1*, which did not exhibit a phenotype, also did not affect *Can-elt-3* expression

(14/14 embryos; Fig. 6J). We conclude that *Can-pop-1* is required for *Can-elt-3* expression and therefore acts upstream of gut specification, similar to the *pop-1* orthologues in *C. elegans* and *C. briggsae* (Shetty et al., 2005; Lin et al., 2009; Zhao et al., 2010).

To determine whether early E lineage expression of *elt-3* is likely to be broadly conserved outside the Elegans supergroup, we examined expression in *C. portoensis* and *C. monodelphis*. The former encodes a single *elt-3* orthologue (see Fig. 1E), whereas *C. monodelphis* encodes two (Eurmsirilerd and Maduro, 2020). *Cmo-elt-3.1* showed no embryonic expression (Fig. S5A,B), but we did observe early E lineage expression for *Cpo-elt-3* and for *Cmo-elt-3.2* (Fig. 6K-N). Both also showed later hypodermal expression (Fig. S5C,D). These results are consistent with a widespread role of *elt-3* in gut specification outside of the Elegans supergroup, especially considering the basal placement of *C. monodelphis* in the phylogeny (Slos et al., 2017).

Finally, we examined expression of the *end* genes and the orthologous *elt-3* gene in *C. elegans*. We first examined expression of *Cel-end-3* and *Cel-end-1* to confirm that their overlapping expression patterns (E to 2E, and 2E to 4E, respectively) resemble the expression of *Can-elt-3* in *C. angaria* by smiFISH (E to 4E; Fig. 6O-R). We then examined *Cel-elt-3* to confirm the absence of expression in the early E lineage. We did not detect signal in early embryos (Fig. 6S,T); however, we observed later expression in hypodermal lineages (Fig. 6U), consistent with prior work (Gilleard et al., 1999). Taken together, the data suggest that the endodermal expression of *elt-3* was lost at the base of the *Elegans* supergroup, but the hypodermal expression has been retained.

Can-elt-3 is essential for specification of endoderm

Because *Can-pop-1(RNAi)* results in a penetrant loss of *Can-elt-3* expression and gut, we hypothesized that *Can-elt-3* specifies gut in *C. angaria*. To test this directly, we performed RNAi by gonadal injection of *Can-elt-3* dsRNA. Whereas control animals always

developed intestine (Fig. 7A-D; $n=102$), *Can-elt-3(RNAi)* resulted in arrested embryos and larvae in 76/122 (62%) of progeny in a time window 24–48 h after injection (Fig. 7E-H). We examined these for the presence of birefringent gut granules, ‘fried-egg’ nuclei typical of gut cells, an intestinal lumen, and basement membrane surrounding the intestine. In almost all cases, these features of differentiated gut were completely absent (Fig. 7E-H,M,N). In a small number of embryos, we observed rare gut-like nuclei; however, we could not see a polarized epithelium and gut granule birefringence, and no lumen was visible. Except for these few cases, arrested embryos and larvae were strongly reminiscent of *C. elegans end-1(ok558) end-3(ok1448)* double-null mutants (Fig. 7I-L) (Owraghi et al., 2010). Unlike *Cel-end-1,3(-)* embryos, however, which show variable elongation of two to three times the length, arrested *Can-elt-3(RNAi)* embryos tended to be fully elongated. As well, *Cel-end-1,3(-)* embryos often contain internal hypodermis-lined cavities that result from the transformation of E to a C-like cell when *Cel-end-1* and *Cel-end-3* are absent (Sulston et al., 1983; Zhu et al., 1997; Maduro et al.,

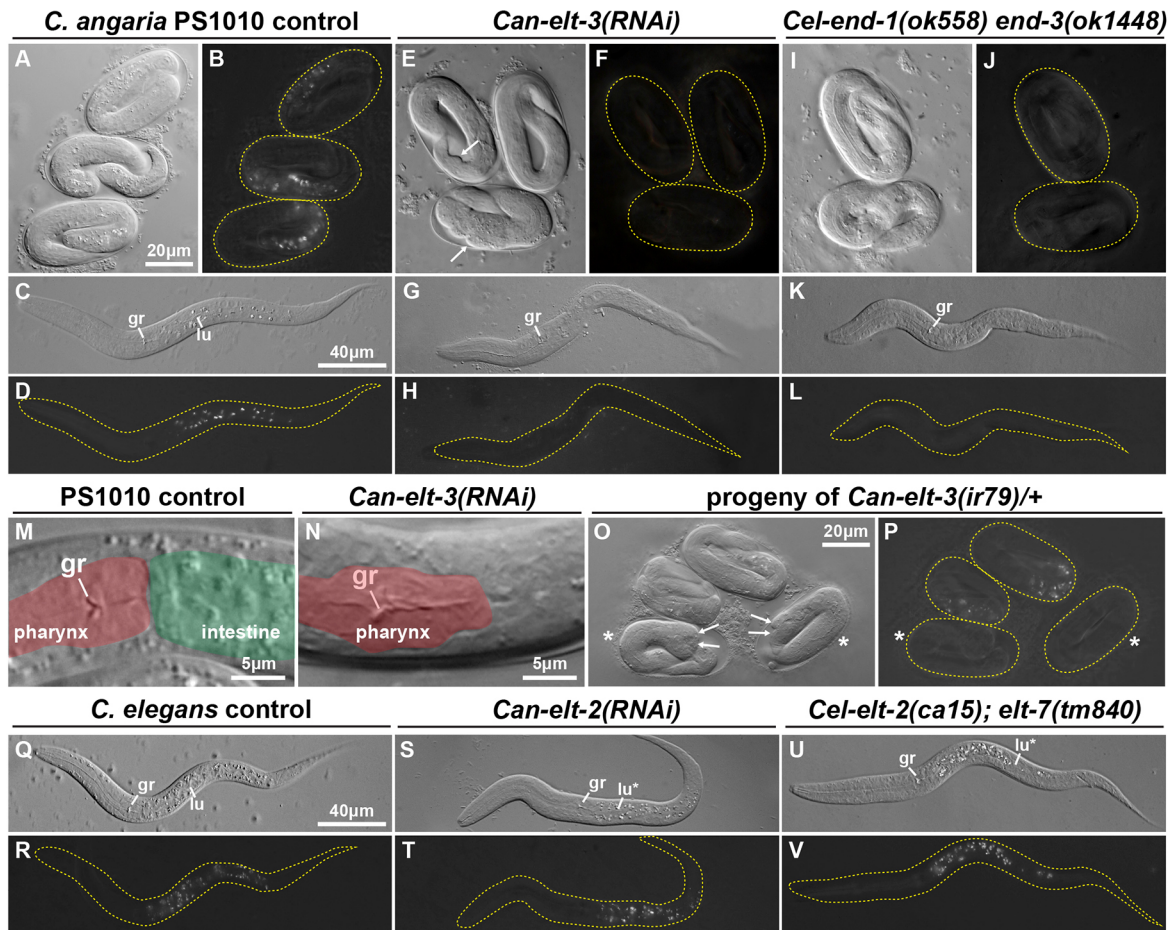

Fig. 7. Gut development phenotypes in *C. angaria* and *C. elegans*. Most image pairs show DIC (grey images) and polarized light (dark images) to show gut granules. (A,B) Control *C. angaria* PS1010 three-fold embryos. (C,D) Newly hatched *C. angaria* larva. (E,F) Arrested *Can-elt-3(RNAi)* embryos showing absence of gut granules. Arrows indicate hypodermal defects, which were seen in 34% ($n=29$) of gutless embryos. (G,H) Absence of gut in *Can-elt-3(RNAi)* arrested larva. (I,J) Arrested three-fold *Cel-end-1,3(-)* double mutants. (K,L) Absence of gut in arrested *Cel-end-1,3(-)* larva. (M,N) Magnified view of the posterior pharynx region in late-stage embryos. (M) PS1010 embryo showing pharynx (shaded red) joined to intestine (green). (N) Posterior pharynx (red) and absence of intestine in *Can-elt-3(RNAi)* three-fold embryo. (O,P) Twenty-three percent ($n=140$) of progeny from *Can-elt-3(ir79)/+* heterozygous females mated with normal males lacked differentiated gut. Two normal and two apparent *ir79/0* embryos are shown. Gutless embryos are indicated by asterisks and hypodermal defects indicated by arrows. Hypodermal defects were observed in 72% ($n=25$) of gutless animals, but in only 6% ($n=50$) of *ir79/+* or $+/+$ controls. (Q,R) Wild-type *C. elegans* newly hatched larva. (S,T) Arrested *Can-elt-2(RNAi)* larva with gut granules and incomplete lumen. (U,V) *C. elegans elt-2(ca15); elt-7(tm840)* arrested larva with abnormal lumen. gr, grinder in pharynx terminal bulb; lu, example of normal gut lumen; lu*, abnormal or patchy gut lumen. In polarized light images, embryos or larvae are outlined with a dashed yellow line.

2005a). Such cavities were not obvious in *Can-elt-3(RNAi)*, although we did see hypodermal defects, visible as a deformation of part of the cuticle, in 34% ($n=29$) of embryos (Fig. 7E, arrows). These could be the result of loss of *Can-elt-3* in the hypodermis, or from defects in morphogenesis associated with loss of E specification.

We used CRISPR/Cas9 mutagenesis to generate a deletion of *Can-elt-3* in strain PS1010 using a protocol optimized for *C. elegans* (Ghanta and Mello, 2020). We obtained a mutant, *ir79*, that deletes 2916 bp of *Can-elt-3* and is a putative null (shown on the gene model in Fig. 5A). Because *Can-elt-3* is X-linked, the mutant is maintained through heterozygous females; mating with males will produce one out of four hemizygous *ir79* progeny. Of 140 progeny of *Can-elt-3(ir79)/+* females crossed to wild-type males, 32 embryos arrested without gut (23%; $P=0.6$ with expected 25%) and resembled *Can-elt-3(RNAi)* embryos (Fig. 7O,P). These results are consistent with a fully penetrant embryonic lethality of *Can-elt-3(ir79)*, confirming that *Can-elt-3* is zygotically required for gut specification. In addition to the endoderm defect, 72% of gutless animals ($n=25$) showed a hypodermal defect, suggesting that *ir79* mutants have a stronger phenotype than *Can-elt-3(RNAi)*. These results also show that *Can-elt-3(RNAi)* phenotypes are not the result of depletion of maternal *Can-elt-3* mRNA.

The essential role of *C. angaria elt-3* contrasts with the absence of developmental phenotype seen in a *C. elegans elt-3* null mutant (Gilleard and McGhee, 2001). To confirm that *Cel-elt-3* plays no minor role in gut specification, we combined the *elt-3(gk121)* null mutant with null mutants in each of *end-1*, *end-3* and *elt-7* to look for possible synergistic effects (Table S2). As expected, we found no evidence of synergy.

RNAi of *Can-elt-2* results in incomplete gut differentiation

We next confirmed that *Can-elt-2* functions similarly to *Cel-elt-2* by examining *Can-elt-2(RNAi)* using gonadal dsRNA injection. We observed a penetrant larval lethality in 39/89 (44%) of progeny embryos examined 24–72 h after injection. In these arrested larvae, although intestine was present, we observed a variety of differentiation defects, including a partial intestinal lumen and patches of intestine lacking gut granules (Fig. 7S,T). The phenotype was highly reminiscent of the *C. elegans Cel-elt-2(ca15); elt-7(tm840)* double mutant (Fig. 7U,V; compare with Fig. 7Q,R control). We conclude that *Can-elt-2* is required for gut differentiation in *C. angaria*, as expected.

Overexpression of *Can-ELT-3B* is sufficient to activate *Can-ELT-2::GFP* and gut specification in *C. elegans*

Prior studies in *C. elegans* showed that endodermal GATA factors are individually able to promote widespread gut specification when overexpressed throughout early embryos (Fukushige et al., 1998; Zhu et al., 1998; Maduro et al., 2001, 2005a; Sommermann et al., 2010). We wished to test whether widespread expression of *Can-ELT-3* within *C. elegans* is sufficient to do so. We constructed heat shock (hs) *hs-Can-ELT-3B::CFP* and *hs-Can-ELT-3A::CFP* transgenes to express each isoform conditionally throughout embryos. The transgenes were individually introduced into a *C. elegans elt-2(ca15); elt-7(tm840); Ex[Can-ELT-2::GFP]* strain. We heat-shocked mixed-stage early embryos (<100 cells) for 20 min at 34°C. In both cases, within 75–90 min, widespread nuclear CFP was observed, indicating expression of the transgene [49% ($n=35$) of *hs-Can-ELT-3A::CFP* and 61% ($n=18$) of *hs-Can-ELT-3B::CFP*]. The CFP disappeared by 3 h after heat shock. In the case of *hs-Can-ELT-3A*, most embryos arrested with either no gut or a small patch of gut ($n=85%$, $n=39$), with a small number showing some gut granules and *Can-ELT-2::GFP*-expressing nuclei that were consistent with dispersal of a normal number of gut cells (15%, $n=39$; Fig. 8A–C). In contrast, with *hs-Can-ELT-3B* we observed 37% ($n=43$) of embryos that exhibited one-fold arrest with widespread *Can-ELT-2::GFP* with >50 nuclei (Fig. 8D–F). Parallel treatment of the rescued *elt-2,7* strain carrying *Can-ELT-2::GFP*, without a heat-shock transgene, showed 12% ($n=50$) embryonic arrest but no ectopic gut. These results show that overexpressed *Can-ELT-3B*, but not *Can-ELT-3A*, is sufficient to promote gut specification outside of its normal context in *C. elegans*.

We next tested whether expression of *Can-ELT-3B* in the early E lineage could specify gut in *C. elegans*. We constructed a *Cel-end-3promoter::Can-ELT-3B::CFP* fusion transgene and introduced it, along with an *unc-119::mCherry* marker, into a triple mutant *elt-7(tm840) end-1(ok558) end-3(ok1448)* strain rescued by an *unc-119::YFP*-marked array. We obtained several viable transmitting lines in which the original *unc-119::YFP* array had been replaced by the *end-3::Can-ELT-3B::CFP* array, confirming rescue of specification. The best line rescued 68% ($n=85$) of transgenic animals to complete viability and fertility (Table 1). We next tested whether the combination of *end-3::Can-ELT-3B::CFP* and *Can-ELT-2::GFP* could rescue a strain in which all of *elt-7*, *end-1*, *end-3* and *elt-2* had been mutated. We were able to construct such strains, either using separate arrays containing *end-3::Can-ELT-3B::CFP*

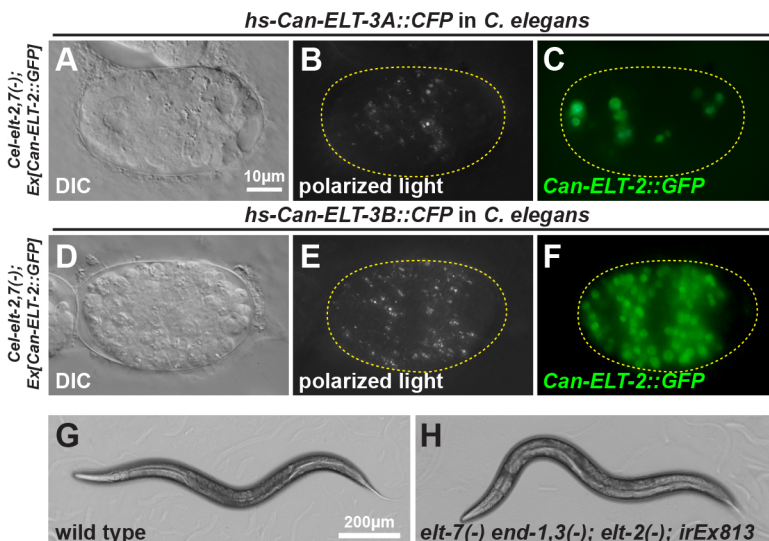

Fig. 8. Gut specification in *C. elegans* by *Can-ELT-3B* and *Can-ELT-2* transgenes. (A) DIC image of a terminal-stage embryo following *Can-ELT-3A::CFP* heat-shock-induced overexpression. (B) Apparent granule-like material visualized by polarized light. (C) *Can-ELT-2::GFP* expression of the same embryo shown in A,B in <20 nuclei. (D) DIC image of a terminal-stage embryo following *Can-ELT-3B::CFP* overexpression. (E) Widespread distribution of birefringent gut granules. (F) Widespread expression of the *Can-ELT-2::GFP* transgene in >50 nuclei. (G) Phase-contrast image of a control wild-type adult on agar. (H) Adult *elt-7(tm840) end-1(ok558) end-3(ok1448); elt-2(ca15)* quadruple mutant rescued by an extrachromosomal array carrying *Cel-end-3p::Can-ELT-3B::CFP* and *Can-ELT-2::GFP* transgenes.

and *Can-ELT-2::GFP*, or with a single array containing both transgenes (Fig. 8G,H, Table 1). With two separate arrays, 15% ($n=84$) of double-transgenic embryos were rescued. In the single-array strain, rescue was strongest at 25°C with 50% ($n=181$) of transgenic embryos rescued to full viability, whereas at 20°C rescue dropped to 28% ($n=257$). These striking results demonstrate the ability of the simpler *C. angaria* gut network to replace the core gut specification and differentiation pathway of *C. elegans*.

DISCUSSION

In this work, we have elucidated a core pathway for gut specification and differentiation in a species outside of the *Elegans* supergroup. This solves a long-standing question about gut specification in *Caenorhabditis*, and adds a new example of a pathway that exhibits developmental system drift (True and Haag, 2001). The simpler pathway consists of a single zygotic specification factor, ELT-3, that serves the function of the three GATA factors END-1, END-3 and ELT-7 that drive endoderm development in *C. elegans* (Fig. 9). Both retain the terminal regulator, ELT-2, which is functionally interchangeable across the evolutionary distance between *C. angaria* and *C. elegans*. Consistent with the essentiality of the network components, loss of *Can-elt-3* by mutation resembles loss of *Cel-end-1,3*, and loss of *Can-elt-2* resembles loss of *Cel-elt-2,7*. When forcibly expressed in *C. elegans*, Can-ELT-3B can activate either endogenous *Cel-elt-2* or transgenic *Can-elt-2* and drive gut development. The simpler network of *C. angaria* is reminiscent of gut development in *Drosophila*, in which two GATA factors act in a similar cascade: *serpent* (*srp*) specifies gut fate upstream of *GATAe*, which executes and maintains this fate (Reuter, 1994; Okumura et al., 2005).

Both pathways in *C. elegans* and *C. angaria* share at least one maternal activator, POP-1/TCF. In *C. elegans*, the positive contribution of POP-1 is secondary to a stronger input by SKN-1, whereas in the close relative *C. briggsae* maternal input from POP-1 and SKN-1 are individually essential (Maduro et al., 2005b; Shetty et al., 2005; Lin et al., 2009; Zhao et al., 2010; Bhambhani et al., 2014). As a result, the phenotype of *pop-1(RNAi)* was similar between *C. angaria* and *C. briggsae*, namely a failure to activate the early E lineage specification factors, *Can-elt-3* in the former, and *Cel-end-1,3* in the latter.

We did not observe a phenotype for *Can-skn-1(RNAi)*, perhaps because it is redundant with another factor, or because Can-SKN-1

does not have a role in endomesoderm specification in *C. angaria* as it does in *C. elegans*. The ancestral role of SKN-1 may not be in embryonic cell specification: SKN-1 is known to be a major effector of postembryonic responses to physiological stress, and, in an unexpected convergence of function, *Cel-elt-3* interacts genetically with *Cel-skn-1* in regulation of genes in the oxidative stress response (Blackwell et al., 2015; Hu et al., 2017). Therefore, it may be that *Can-skn-1* was recruited into endoderm specification at the base of the *Elegans* supergroup, perhaps concomitantly with the emergence of the MED GATA factors. Further experiments to elucidate contributions of other maternal regulators of cell fate in *C. angaria*, and a more detailed understanding of the fate of the E cell in both *Can-pop-1(RNAi)* and *Can-elt-3(ir79)*, may shed light on how combinatorial mechanisms of cell specification work in *C. angaria* that could explain the lack of a *Can-skn-1(RNAi)* phenotype.

Differential activity of ELT-3 through long and short isoforms

ELT-3 in *C. elegans* has been associated with hypodermal expression and function, although a null mutation has no developmental phenotype (Gilleard et al., 1999; Gilleard and McGhee, 2001; Shao et al., 2013). In the early E lineage, though not in E itself, a low level of *Cel-elt-3* transcripts has been observed by single-cell transcriptomics (Hashimshony et al., 2012; Tintori et al., 2016). In this study, we failed to observe such expression in intact embryos, and, moreover, found no evidence for even a cryptic role of *Cel-elt-3* in gut specification. Later expression of *Cel-elt-3* in the intestine has been reported, though this has been controversial (Budovskaya et al., 2008; Tonsaker et al., 2012). Potentially, such expression could be conditional, arising in response to oxidative stress as it appears to function in the hypodermis (Budovskaya et al., 2008; Shao et al., 2013; Hu et al., 2017). Our observation of hypodermal expression of *Can-elt-3* in embryos suggests that hypodermal ELT-3 function is conserved in the genus.

Overexpression of ELT-3 throughout *C. elegans* embryos, or in the early E lineage, was previously found to promote widespread hypodermal fates, and not endodermal fates (Fukushige et al., 1998; Gilleard and McGhee, 2001; Wiesenfahrt et al., 2015). This contrasts with our results showing that overexpression of Can-ELT-3 throughout early *C. elegans* embryos, or in the early E lineage, is sufficient to drive gut development. The paradox is resolved by our evidence that a longer isoform, Can-ELT-3B, is endoderm specific, both in its expression in *C. angaria*, and in the ability of this isoform, and not Can-ELT-3A, to activate gut expression when expressed in *C. elegans*. The prior studies in *C. elegans* used only the shorter *Cel-ELT-3A* isoform (Fukushige et al., 1998; Gilleard and McGhee, 2001). It will be of interest to determine in future studies whether the longer isoform of the *C. elegans* ELT-3 harbours a cryptic ability to activate *Cel-elt-2*, and how the amino-terminal regions found only in the long isoforms, which are conserved between *Can-elt-3* and *Cel-elt-3*, might be important for this activity (Fig. 5B). In human and mouse, protein-protein interactions outside of the DBDs, and combinatorial interactions at promoters, explain differential activities of otherwise similar GATA factors (Romano and Miccio, 2020). Also, a role for vertebrate GATA3 as a pioneer factor was recently described (Tanaka et al., 2020). Hence, it is plausible that the amino-terminal portion of Can-ELT-3B is important for interaction with co-factors, or for a possible role as a pioneer factor in establishing an active transcription state of *Can-elt-2* in the early embryo.

Expansion of an ancestral network: how and why?

The role of ELT-3 in gut specification is likely to be ancestral. The absence of *med*, *end* and *elt-7* orthologues outside of the *Elegans*

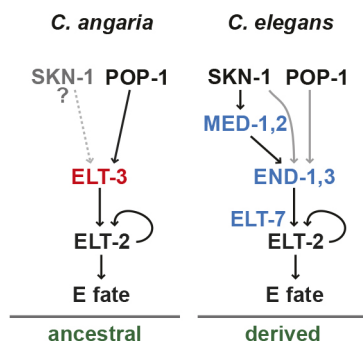

Fig. 9. Simplified core gut network in *C. angaria* compared with *C. elegans*. In *C. angaria*, Can-POP-1, perhaps with another activator, activates zygotic expression of *Can-elt-3*. In turn, Can-ELT-3 activates *Can-elt-2*, which drives gut differentiation and is likely maintained by autoregulation. In the derived *C. elegans* network, endodermal ELT-3 function is absent, and the END-1,3 and ELT-7 factors specify gut downstream of SKN-1/MED-1,2 and POP-1. Black lines indicate strong regulatory interactions, and gray lines indicate weaker ones. The dashed gray line indicates a possible regulatory interaction.

supergroup shows that the *C. elegans* gut network must be derived (Eurmsirilerd and Maduro, 2020; Maduro, 2020). We found that expression of *elt-3* in the early E lineage also occurs in *C. portoensis* and in the basal species *C. monodelphis*, which is further consistent with the ancestral nature of the simpler pathway. The alternative, secondary simplification of the *C. elegans*-type pathway by loss and consolidation of factors, seems far less likely: although some individual genes are dispensable, loss of pairs of regulators in *C. elegans* is inviable or nearly so, and even minor disruption to timely activation of *elt-2* results in abnormal gut development and metabolism (Maduro et al., 2007; Owraghi et al., 2010; Raj et al., 2010; Choi et al., 2017; Ewe et al., 2022). Loss of the upstream MED factors that directly activate *end-1,3* would also result in a failure to specify MS (Maduro et al., 2001). Hence, the *C. elegans*-type expanded network may be evolutionarily fixed.

There are several differences between the *C. angaria*-type network and the derived *C. elegans* one that must have occurred over a very short time span. What originated as a simpler network involving only one upstream GATA factor, ELT-3, must have been rapidly replaced by several regulators, END-1, END-3 and ELT-7. We previously suggested that the *end* and *elt-7* genes might have originated from a duplication of *elt-2*, through a successive cascade of upstream duplication and intercalation into the network through temporal refinement of expression and changes in *cis*-regulation (Maduro, 2020). Our results here suggest that the *end* genes and *elt-7* originated as duplications of *elt-3*. Of the *C. elegans* GATA factors, ELT-3 has features that make it more ‘endodermal’ than hypodermal. For one, it has an intron in the same position as the endodermal GATA factors, between the first two cysteines in the zinc finger (Maduro, 2020). The *elt-1* and *elt-5* genes lack this intron and instead have one farther downstream in the basic domain. Furthermore, the short carboxyl end of ELT-3, which terminates abruptly after the basic domain, is a feature found only among the MED and END factors and ELT-7, as ELT-1, ELT-2 and ELT-5 contain extended regions after the basic domain (Maduro, 2020). As the presumptive paralogs of ELT-3 evolved, the original ELT-3 also had to lose its endoderm specification role, while the upstream MED factors evolved as activators of the ENDS and specifiers of MS fate. The similarity of the MEDs to END-3 suggests that these arose late and were derived from duplication and divergence of an END-3-like factor (Maduro, 2020).

The expansion of an ancestral *elt-3* therefore likely occurred by duplication followed by divergence/specialization. Rapid expansion of gene families is known to have occurred in *C. elegans* (Lipinski et al., 2011; Konrad et al., 2018). The expansion of multiple GLP-1/Notch factor paralogues at the base of the Elegans supergroup is a similar example of expansion of an ancestral factor by gene duplication within the genus (Stevens et al., 2019). In addition, amplification of F-box genes has been observed among four Elegans supergroup species, in which tandem duplication was found to be an important mechanism (Wang et al., 2021). Indeed, among the Elegans supergroup endodermal GATAs, tandem duplication has also been observed for many *med* genes, and there is also the likely ancestral tandem duplication that generated *end-1* and *end-3*, which are found within ~50 kbp of each other in many species (Maduro, 2020).

Why would a simpler network undergo expansion? Perhaps the expanded network in the Elegans supergroup resulted from evolutionary pressure to accelerate development (Maduro, 2020). Early developmental timing events are slightly accelerated in *C. elegans* relative to *C. angaria*, although later developmental milestones are similarly timed (Macchietto et al., 2017). An increased

number of regulators could amplify early specification and assure rapid, robust activation of *elt-2*, permitting development to speed up without sacrificing robustness. The expansion of genes in the Elegans supergroup endoderm network may thus resemble the emergence of *bicoid* in *Drosophila*, in which expansion of a gene network enabled a more rapid embryonic development to occur while maintaining robustness (McGregor, 2005). One intriguing observation from this study may offer an alternative explanation. When we introduced *end-3promoter::Can-ELT-3::CFP* and *Can-ELT-2::GFP* transgenes to rescue gut development in a quadruple *elt-7 end-1 end-3; elt-2* background, rescue was cold sensitive, occurring at lower efficiency at 20°C than at 25°C (Table 1). *C. angaria* is phoretically associated with the weevil *Metamasius hemipterus*, a pest of sugar cane in South Florida and the Caribbean, places with tropical climates (Sudhaus et al., 2011). An intriguing idea is that a more complex network for gut specification enabled *Caenorhabditis* species to maintain robust development as they spread to different locales. With a core gut network now known for the genus, comparative studies within and outside of *Caenorhabditis* can now begin to explore this new system for studying developmental system drift.

MATERIALS AND METHODS

Genome sequence of *C. angaria* PS1010

Animals were grown on nematode growth medium (NGM) agar seeded with *Escherichia coli* OP50 for 5 days. Mixed-stage worms were collected from the culture and washed three times with M9 buffer complemented with Anti/Anti (Gibco). The worms were transferred to a worm lysis solution [QIAGEN buffer G2 with 400 µg/ml proteinase K, 50 mM dithiothreitol (QIAGEN) and 0.5 mg/ml RNase A (Invitrogen)] and incubated at 55°C for 4 h. High-molecular-weight genomic DNA was spooled from ethanol precipitation following phenol-chloroform extraction and dissolved in 10 mM Tris (pH 8.0). A Nanopore library was prepared using 1 µg genomic DNA using a ligation sequencing kit (SQK-LSK109, Oxford Nanopore Technologies) according to the manufacturer’s protocol. A single 48-h sequencing run was performed with MinION R9.4.1 flow cell to obtain 5.0 Gb of sequence data (444,000 reads; N50, 23 kb). The Nanopore reads were base-called to generate FASTQ files using the Guppy v4.0.15 basecaller (Oxford Nanopore Technologies) with the supplied dna_r9.4.1_450 bps_hac configuration and were quality checked using NanoPlot v1.31.0 (De Coster et al., 2018). An Illumina paired-end sequencing library was prepared from 100 ng of DNA using the Nextera DNA library prep kit according to the manufacturer’s instructions. A total of 1.5 Gb of paired-end reads (95 bp×2) were generated by library sequencing on an Illumina MiSeq instrument with the MiSeq reagent kit v3 according to the manufacturer’s protocol. The Hi-C library was prepared from ~2000 fresh worms using an Arima-HiC kit (Arima Genomics) and a Colibri ES DNA library prep kit (Thermo Fisher Scientific) according to the manufacturers’ protocols and was sequenced using a MiSeq instrument with the MiSeq reagent kit v3 (101 bp×2), and the 4.9 million short reads were quality checked using the Hi-C quality control pipeline (<https://phasegenomics.github.io/2019/09/19/hic-alignment-and-qc.html>). The Nanopore long reads were assembled using Nextdenovo v2.4.0 (<https://github.com/Nextomics/NextDenovo>) with the parameters genome-size=70 M and read_cutoff=5 k. After base correction by three rounds of Pilon v1.23 (Walker et al., 2014) with the Illumina paired-end reads, the assembly was further scaffolded using the 3D-DNA pipeline v180114 (Dudchenko et al., 2017) without a misjoin correction process, and the chromosome-length scaffolds were extracted via manual curation using Juicebox v1.11.08 (Durand et al., 2016). A Hi-C plot is shown in Fig. S1.

Identification of orthologous genes in *C. angaria*

Orthologous GATA factors and other orthologous genes were identified by BLAST searches as in prior work (Lin et al., 2009; Maduro, 2020). The identity of individual GATA factors was confirmed using defining features, including location of introns in the coding region, signature amino acids

within the DBDs, and reciprocal search back to the *C. elegans* genome (Eurmsirilerd and Maduro, 2020). For some genes, we made use of gene predictions from a previously published sequence of *C. angaria* (Mortazavi et al., 2010; Macchietto et al., 2017) and from its close relative *C. castelli* (downloaded from The Caenorhabditis Genomes Project in November, 2020) (Félix et al., 2014). Genome sequences and annotation files for other species were downloaded from The Caenorhabditis Genomes Project and WormBase ParaSite. See Supplementary Materials and Methods for further details.

Caenorhabditis strains and transgenesis

Strains used were: *C. angaria*, PS1010 and RGD1; *C. portoensis*, EG4788; *C. monodelphis*, JU1667. *C. elegans* strains were constructed by standard crosses and microinjections to generate transgene arrays (Brenner, 1974; Mello et al., 1991). Mutations were: *LG III: unc-119(ed4)*; *LG IV: him-8(e1489)*; *LG V: dpy-11(e224), unc-76(e911), elt-7(tm840), end-1(ok558), end-3(ok1448)*; *LG X: elt-2(ca15), elt-3(gk121)*. Genotypes were confirmed using a combination of progeny testing and PCR with allele-specific primers. Transgene arrays were: *irEx498 [end-3(+)] (pMM768)*, *unc-119::mCherry (pMM824)*, *irEx798 [Can-elt-2_5kbp_promoter::ELT-2genomic::GFP::elt-2_3'UTR (pGB598), unc-119::CFP (pMM809), unc-119(+)] (pMM016B)*, *irEx804 [Cel-end-3promoter::END-3genomic::Can-ELT-3_DNA-binding domain::CFP::Cel-end-3_3'UTR (pGB612), unc-119::YFP (pMM531), unc-119(+)] (pMM016B)*, *irEx808 [hsp16-41::Can-ELT-3(isoform_b)::CFP (pGB619), rol-6D (pRF4)]*, *irEx809 [hsp16-41::Can-ELT-3(isoform_a)::CFP (pGB620), rol-6D (pRF4)]*, *irEx813 [pGB608(Can-elt-2_3.5kbp_promoter::Can-ELT-2::GFP)+pGB618(Cel-end-3::Can-ELT-3B::CFP)+pMM824(unc-119::mCherry)]*, *irEx814 [pGB618(Cel-end-3::Can-ELT-3B::CFP)+pMM824(unc-119::mCherry)]*. Strains used in this work are listed in Table S3.

Cloning of transgenes

We constructed transgenes using Gibson assembly (Gibson et al., 2009). The coding region for GFP was amplified from pPD95.67 (a gift from Andrew Fire, Stanford University, CA, USA). Plasmids containing coding regions for the fast-folding fluorescent proteins sCFP3A and Venus/YFP (Balleza et al., 2018) were obtained from Addgene (plasmids #103970 and #103986, respectively). Partial or complete coding regions for *Can-elt-3*, *Can-skn-1* and *Can-pop-1* were synthesized by IDT. See Supplementary Materials and Methods for further details.

Overexpression of Can-ELT-3 by heat shock

We used Gibson assembly to construct intronless heat-shock *Can-ELT-3A::CFP* and heat-shock *Can-ELT-3B::CFP* transgenes using the heat-shock promoter obtained from vector pPD49.83. See Supplementary Materials and Methods for further details. We injected each transgene along with the *rol-6^D* marker (plasmid pRF4) into the *elt-2(ca15); elt-7(tm840)* genetic background rescued with the *Can-ELT-2::GFP* transgene.

Rescue of quadruple *elt-7 end-1 end-3; elt-2* mutant

Triple mutant *elt-7(tm840) end-1(ok558) end-3(ok1448)* hermaphrodites rescued by *irEx813* or *irEx814* were crossed to males from a *him-8(e1489); elt-7(tm840) end-1(ok558) end-3(ok1448)* strain rescued by *irEx804*. Progeny males carrying *irEx813* or *irEx814* and lacking *irEx804*, recognized by expression of *unc-119::mCherry* and absence of *unc-119::YFP*, were crossed to *dpy-11(e224) unc-76(e911); elt-2(ca15)*; *irEx798* hermaphrodites. *F₁* males carrying *irEx813*, or *irEx814* and *irEx798* (the latter recognizable by *unc-119::CFP*), were backcrossed to *dpy-11 unc-76; elt-2* hermaphrodites. Non-Dpy, non-Unc progeny were allowed to self-fertilize and non-Dpy, non-Unc progeny carrying *irEx813* alone, or *irEx814* together with *irEx798*, were singled to identify animals that never segregated Dpy Unc. These were confirmed by PCR and progeny testing to be quadruple *elt-7(tm840) end-1(ok558) end-3(ok1448); elt-2(ca15)* and rescued by *irEx813* or [*irEx814+irEx798*].

RNAi

For RNAi experiments, genomic DNA fragments or synthesized cDNA sequences were cloned into the feeding-based RNAi vector pPDI29.36.

For feeding-based RNAi, we used standard protocols (Timmons and Fire, 1998). To synthesize dsRNA for injection, we used primers L4440A (gagcgcagcagctagtgagc) and L4440B (cccagctacgacgttgtaaac) to PCR-amplify a template for synthesis of RNA using the T7 MEGAscript kit (Thermo Fisher Scientific). dsRNA at a concentration of ~2 µg/µl was injected into one gonad arm per female. To prevent possible cross-interference with mRNA of the other GATA factors, we targeted sequences upstream of the coding regions for the DBDs. See Supplementary Materials and Methods for further details.

Microscopy and imaging

Images were obtained using either a Canon EOS 77D or Canon EOS RP camera with an LMscope adapter (Micro Tech Labs) on either of two Olympus BX-51 fluorescence microscopes equipped with DIC optics. Images were processed for contrast and colour uniformly across images using Adobe Photoshop.

CRISPR/Cas9 in *C. angaria*

We used a *C. elegans* protocol (Ghanta and Mello, 2020) with crRNAs to target genomic sequences 5'-gtgcttgaatcgctgagttgg-3' and 5'-gaatttcaccacactacatgg-3'. All CRISPR reagents were ordered from IDT. We injected 20 females and mated them individually with five males each. One plate had arrested embryos and PCR identified a putative deletion in *Can-elt-3*. We singled 30 mated females and obtained three plates with one out of four dead eggs lacking endoderm. See Supplementary Materials and Methods for further details.

Detection of RNA in situ

We used the smiFISH protocol (Tsanov et al., 2016; Calvo et al., 2021) adapted for use in *Caenorhabditis* by Parker et al. (2021) using our previously described fixation protocol (Broitman-Maduro and Maduro, 2011). Probes consist of complementary FLAP-X sequence (5'-CCTCCTAAGTTTCGAGCTGGACTCAGTG-3') followed by complementary gene-specific antisense sequence of 16-24 additional bases (Tsanov et al., 2016). These were generated using the Stellaris Probe designer (Biosearch Technologies) and are listed in Supplementary Materials and Methods. Conjugated FLAP-X oligos (CACTGAGTCCAGCTCGAACTTAGGAGG) that were 5' and 3' end-labelled with Quasar 570 or Cal Fluor 610 were synthesized by Biosearch Technologies. FLAP-X oligos 5' and 3' end-labelled with Cy5 or Cy3 were synthesized by IDT. To detect fluorescent smiFISH signals, we used filter sets obtained from Chroma: for Quasar 570, we used the Gold FISH 49304 ET set; for Cy5, the Narrow-Excitation Cy5 49009 ET set; for Cal Fluor 610, set 31002 or Red#2 FISH set 49310 ET. We imaged co-stained embryos that had both Quasar 570 and Cy5 probes in order of increasing wavelength, i.e. DAPI→Gold FISH→Cy5, to prevent imaging of photoconverted Cy5 (Cho et al., 2021). In our hands, staining was highly consistent among a set of fixed embryos, such that when signal was detected in embryos of a particular stage, signal was seen in most other embryos of that stage. Rare embryos (<5%) that did not show staining were usually visibly damaged and were more likely to be younger than the four-cell stage. One exception was detection of *Can-elt-2* transcripts in the *Can-ELT-2::GFP* strain, in which ~60% of embryos showed staining, consistent with the transmission frequency of the extrachromosomal array. We performed smiFISH following RNAi by feeding in *C. angaria* and included controls for permeabilization and staining in each case. For *Can-pop-1(RNAi)*, we simultaneously stained for *Can-elt-3* using Quasar 570, and for *Can-ee1A.1*, the orthologue of *Cel-ee1A.1* (also known as *Cel-elt-3*), using Cy5. From single-embryo RNA-seq data, *Can-ee1A.1* is expressed at all embryonic stages from zygote through hatching (Macchietto et al., 2017). For *Can-skn-1(RNAi)*, we stained for *Can-skn-1* using Quasar 570 and *Can-elt-3* using Cy5. Because *Can-skn-1(RNAi)* did not result in a loss of gut specification, we reasoned that *Can-elt-3* expression would be unaffected and hence this served both as confirmation of this hypothesis as well as a control for staining of *Can-skn-1* transcripts following *Can-skn-1(RNAi)*. For each probe set, we examined 30-100 embryos. See Supplementary Materials and Methods for further details.

Acknowledgements

We are indebted to Mark Blaxter, Lewis Stevens and colleagues at The *Caenorhabditis* Genomes Project for prepublication access to genome sequences. We thank Jordan Ward, UC Santa Cruz, for helpful suggestions; and Esmeralda Rivera and Joshua Miguel Carreon, undergraduates at UC Riverside, for performing some of the RNAi controls. Some strains were provided by the *Caenorhabditis* Genetics Center, which is funded by the NIH Office of Research Infrastructure Programs (P40 OD010440).

Competing interests

The authors declare no competing or financial interests.

Author contributions

Conceptualization: M.F.M.; Methodology: G.B.-M., S.S., T.K., M.F.M.; Formal analysis: G.B.-M., M.F.M.; Investigation: G.B.-M., M.F.M.; Resources: T.K., M.F.M.; Data curation: T.K., M.F.M.; Writing - original draft: M.F.M.; Writing - review & editing: G.B.-M., T.K., M.F.M.; Supervision: T.K., M.F.M.; Project administration: T.K., M.F.M.; Funding acquisition: T.K., M.F.M.

Funding

This work was funded by a Japan Society for the Promotion of Science Grant-in-Aid for Scientific Research (B) (19H03212) and a Japan Science and Technology Agency CREST grant (JPMJCR18S7 to T.K.), and funds from University of California, Riverside (to M.M.). Open Access funding provided by University of California. Deposited in PMC for immediate release.

Data availability

Sequence data for the *C. angaria* genome have been deposited at DDBJ/European Nucleotide Archive/GenBank under BioProject accession PRJDB13744. The genome assembly files are available in The *Caenorhabditis* Genomes Project (http://download.caenorhabditis.org/v2/genome_files/CANGA.caenorhabditis_angaria_PS1010_v2_KikuchiLab.scaffolds.fna).

References

- Balleza, E., Kim, J. M. and Cluzel, P. (2018). Systematic characterization of maturation time of fluorescent proteins in living cells. *Nat. Methods* **15**, 47-51. doi:10.1038/nmeth.4509
- Barkoulas, M., Vargas Velazquez, A. M., Peluffo, A. E. and Félix, M. A. (2016). Evolution of new cis-regulatory motifs required for cell-specific gene expression in *Caenorhabditis*. *PLoS Genet.* **12**, e1006278. doi:10.1371/journal.pgen.1006278
- Bhambhani, C., Ravindranath, A. J., Mentink, R. A., Chang, M. V., Betist, M. C., Yang, Y. X., Koushika, S. P., Korswagen, H. C. and Cadigan, K. M. (2014). Distinct DNA binding sites contribute to the TCF transcriptional switch in *C. elegans* and *Drosophila*. *PLoS Genet.* **10**, e1004133. doi:10.1371/journal.pgen.1004133
- Blackwell, T. K., Steinbaugh, M. J., Hourihan, J. M., Ewald, C. Y. and Isik, M. (2015). SKN-1/Nrf, stress responses, and aging in *Caenorhabditis elegans*. *Free Radic. Biol. Med.* **88**(Pt B), 290-301. doi:10.1016/j.freeradbiomed.2015.06.008
- Bowerman, B., Eaton, B. A. and Priess, J. R. (1992). *skn-1*, a maternally expressed gene required to specify the fate of ventral blastomeres in the early *C. elegans* embryo. *Cell* **68**, 1061-1075. doi:10.1016/0092-8674(92)90078-Q
- Brauchle, M., Kiontke, K., MacMenamin, P., Fitch, D. H. and Piano, F. (2009). Evolution of early embryogenesis in rhabditid nematodes. *Dev. Biol.* **335**, 253-262. doi:10.1016/j.ydbio.2009.07.033
- Brenner, S. (1974). The genetics of *Caenorhabditis elegans*. *Genetics* **77**, 71-94. doi:10.1093/genetics/77.1.71
- Broitman-Maduro, G. and Maduro, M. F. (2011). In situ hybridization of embryos with antisense RNA probes. *Methods Cell Biol.* **106**, 253-270. doi:10.1016/B978-0-12-544172-8.00009-8
- Broitman-Maduro, G., Maduro, M. F. and Rothman, J. H. (2005). The noncanonical binding site of the MED-1 GATA factor defines differentially regulated target genes in the *C. elegans* mesendoderm. *Dev. Cell* **8**, 427-433. doi:10.1016/j.devcel.2005.01.014
- Budovskaya, Y. V., Wu, K., Southworth, L. K., Jiang, M., Tedesco, P., Johnson, T. E. and Kim, S. K. (2008). An *elt-3/elt-5/elt-6* GATA transcription circuit guides aging in *C. elegans*. *Cell* **134**, 291-303. doi:10.1016/j.cell.2008.05.044
- Calvo, L., Ronshaugen, M. and Pettini, T. (2021). smFISH and embryo segmentation for single-cell multi-gene RNA quantification in arthropods. *Commun. Biol.* **4**, 352. doi:10.1038/s42003-021-01803-0
- Cho, Y., An, H. J., Kim, T., Lee, C. and Lee, N. K. (2021). Mechanism of Cyanine5 to Cyanine3 photoconversion and its application for high-density single-particle tracking in a living cell. *J. Am. Chem. Soc.* **143**, 14125-14135. doi:10.1021/jacs.1c04178
- Choi, H., Broitman-Maduro, G. and Maduro, M. F. (2017). Partially compromised specification causes stochastic effects on gut development in *C. elegans*. *Dev. Biol.* **427**, 49-60. doi:10.1016/j.ydbio.2017.05.007
- Couthier, A., Smith, J., McGarr, P., Craig, B. and Gilleard, J. S. (2004). Ectopic expression of a *Haemonchus contortus* GATA transcription factor in *Caenorhabditis elegans* reveals conserved function in spite of extensive sequence divergence. *Mol. Biochem. Parasitol.* **133**, 241-253. doi:10.1016/j.molbiopara.2003.10.012
- Davidson, E. H. and Levine, M. S. (2008). Properties of developmental gene regulatory networks. *Proc. Natl. Acad. Sci. USA* **105**, 20063-20066. doi:10.1073/pnas.0806007105
- De Coster, W., D'Hert, S., Schultz, D. T., Cruts, M. and Van Broeckhoven, C. (2018). NanoPack: visualizing and processing long-read sequencing data. *Bioinformatics* **34**, 2666-2669. doi:10.1093/bioinformatics/bty149
- Dineen, A., Osborne Nishimura, E., Goszczynski, B., Rothman, J. H. and McGhee, J. D. (2018). Quantitating transcription factor redundancy: the relative roles of the *ELT-2* and *ELT-7* GATA factors in the *C. elegans* endoderm. *Dev. Biol.* **435**, 150-161. doi:10.1016/j.ydbio.2017.12.023
- Du, L., Tracy, S. and Rifkin, S. A. (2016). Mutagenesis of GATA motifs controlling the endoderm regulator *elt-2* reveals distinct dominant and secondary cis-regulatory elements. *Dev. Biol.* **412**, 160-170. doi:10.1016/j.ydbio.2016.02.013
- Dudchenko, O., Batra, S. S., Omer, A. D., Nyquist, S. K., Hoeger, M., Durand, N. C., Shamim, M. S., Machol, I., Lander, E. S., Aiden, A. P. et al. (2017). De novo assembly of the *Aedes aegypti* genome using Hi-C yields chromosome-length scaffolds. *Science* **356**, 92-95. doi:10.1126/science.aal3327
- Durand, N. C., Robinson, J. T., Shamim, M. S., Machol, I., Mesirov, J. P., Lander, E. S. and Aiden, E. L. (2016). Juicebox provides a visualization system for Hi-C contact maps with unlimited zoom. *Cell Syst.* **3**, 99-101. doi:10.1016/j.cels.2015.07.012
- Eurmsirilerd, E. and Maduro, M. F. (2020). Evolution of developmental GATA factors in nematodes. *J. Dev. Biol.* **8**, 27. doi:10.3390/jdb8040027
- Ewe, C. K., Sommermann, E. M., Kenchel, J., Flowers, S. E., Maduro, M. F., Joshi, P. M. and Rothman, J. H. (2022). Feedforward regulatory logic controls the specification-to-differentiation transition and terminal cell fate during *Caenorhabditis elegans* endoderm development. *Development* **149**, 12. doi:10.1242/dev.200337
- Félix, M. A., Braendle, C. and Cutter, A. D. (2014). A streamlined system for species diagnosis in *Caenorhabditis* (Nematoda: Rhabditidae) with name designations for 15 distinct biological species. *PLoS One* **9**, e94723. doi:10.1371/journal.pone.0094723
- Fukushige, T., Hawkins, M. G. and McGhee, J. D. (1998). The GATA-factor *elt-2* is essential for formation of the *Caenorhabditis elegans* intestine. *Dev. Biol.* **198**, 286-302.
- Fukushige, T., Hendzel, M. J., Bazett-Jones, D. P. and McGhee, J. D. (1999). Direct visualization of the *elt-2* gut-specific GATA factor binding to a target promoter inside the living *Caenorhabditis elegans* embryo. *Proc. Natl. Acad. Sci. USA* **96**, 11883-11888. doi:10.1073/pnas.96.21.11883
- Fukushige, T., Goszczynski, B., Tian, H. and McGhee, J. D. (2003). The evolutionary duplication and probable demise of an endodermal GATA factor in *Caenorhabditis elegans*. *Genetics* **165**, 575-588. doi:10.1093/genetics/165.2.575
- Ghanta, K. S. and Mello, C. C. (2020). Melting dsDNA donor molecules greatly improves precision genome editing in *Caenorhabditis elegans*. *Genetics* **216**, 643-650. doi:10.1534/genetics.120.303564
- Gibson, D. G., Young, L., Chuang, R. Y., Venter, J. C., Hutchison, C. A., 3rd and Smith, H. O. (2009). Enzymatic assembly of DNA molecules up to several hundred kilobases. *Nat. Methods* **6**, 343-345. doi:10.1038/nmeth.1318
- Gilleard, J. S. and McGhee, J. D. (2001). Activation of hypodermal differentiation in the *Caenorhabditis elegans* embryo by GATA transcription factors *ELT-1* and *ELT-3*. *Mol. Cell Biol.* **21**, 2533-2544. doi:10.1128/MCB.21.7.2533-2544.2001
- Gilleard, J. S., Shafi, Y., Barry, J. D. and McGhee, J. D. (1999). *ELT-3*: a *Caenorhabditis elegans* GATA factor expressed in the embryonic epidermis during morphogenesis. *Dev. Biol.* **208**, 265-280. doi:10.1006/dbio.1999.9202
- Hashimshony, T., Wagner, F., Sher, N. and Yanai, I. (2012). CEL-seq: single-cell RNA-Seq by multiplexed linear amplification. *Cell Rep.* **2**, 666-673. doi:10.1016/j.celrep.2012.08.003
- Hinman, V. F., Nguyen, A. and Davidson, E. H. (2007). Caught in the evolutionary act: precise cis-regulatory basis of difference in the organization of gene networks of sea stars and sea urchins. *Dev. Biol.* **312**, 584-595. doi:10.1016/j.ydbio.2007.09.006
- Hu, Q., D'Amora, D. R., MacNeil, L. T., Walhout, A. J. M. and Kubiseski, T. J. (2017). The oxidative stress response in *Caenorhabditis elegans* requires the GATA transcription factor *ELT-3* and *SKN-1/Nrf2*. *Genetics* **206**, 1909-1922. doi:10.1534/genetics.116.198788
- Jud, M., Razelun, J., Bickel, J., Czerwinski, M. and Schisa, J. A. (2007). Conservation of large foci formation in arrested oocytes of *Caenorhabditis* nematodes. *Dev. Genes Evol.* **217**, 221-226. doi:10.1007/s00427-006-0130-3
- Kiontke, K. C., Félix, M. A., Ailion, M., Rockman, M. V., Braendle, C., Pénigault, J. B. and Fitch, D. H. (2011). A phylogeny and molecular barcodes for *Caenorhabditis*, with numerous new species from rotting fruits. *BMC Evol. Biol.* **11**, 339. doi:10.1186/1471-2148-11-339
- Koh, K. and Rothman, J. H. (2001). *ELT-5* and *ELT-6* are required continuously to regulate epidermal seam cell differentiation and cell fusion in *C. elegans*. *Development* **128**, 2867-2880. doi:10.1242/dev.128.15.2867

- Koh, K., Peyrot, S. M., Wood, C. G., Wagmaister, J. A., Maduro, M. F., Eisenmann, D. M. and Rothman, J. H. (2002). Cell fates and fusion in the *C. elegans* vulval primordium are regulated by the EGL-18 and ELT-6 GATA factors – apparent direct targets of the LIN-39 Hox protein. *Development* **129**, 5171-5180. doi:10.1242/dev.129.22.5171
- Konrad, A., Flibotte, S., Taylor, J., Waterston, R. H., Moerman, D. G., Bergthorsson, U. and Katju, V. (2018). Mutational and transcriptional landscape of spontaneous gene duplications and deletions in *Caenorhabditis elegans*. *Proc. Natl. Acad. Sci. USA* **115**, 7386-7391. doi:10.1073/pnas.1801930115
- Kuntz, S. G., Schwarz, E. M., DeModena, J. A., De Buyscher, T., Trout, D., Shizuya, H., Sternberg, P. W. and Wold, B. J. (2008). Multigenome DNA sequence conservation identifies Hox cis-regulatory elements. *Genome Res.* **18**, 1955-1968. doi:10.1101/gr.085472.108
- Li, R., Ren, X., Ding, Q., Bi, Y., Xie, D. and Zhao, Z. (2020). Direct full-length RNA sequencing reveals unexpected transcriptome complexity during *Caenorhabditis elegans* development. *Genome Res.* **30**, 287-298. doi:10.1101/gr.251512.119
- Lin, R., Thompson, S. and Priess, J. R. (1995). pop-1 encodes an HMG box protein required for the specification of a mesoderm precursor in early *C. elegans* embryos. *Cell* **83**, 599-609. doi:10.1016/0092-8674(95)90100-0
- Lin, K. T., Broitman-Maduro, G., Hung, W. W., Cervantes, S. and Maduro, M. F. (2009). Knockdown of SKN-1 and the Wnt effector TCF/POP-1 reveals differences in endomesoderm specification in *C. briggsae* as compared with *C. elegans*. *Dev. Biol.* **325**, 296-306. doi:10.1016/j.ydbio.2008.10.001
- Lipinski, K. J., Farslow, J. C., Fitzpatrick, K. A., Lynch, M., Katju, V. and Bergthorsson, U. (2011). High spontaneous rate of gene duplication in *Caenorhabditis elegans*. *Curr. Biol.* **21**, 306-310. doi:10.1016/j.cub.2011.01.026
- Lowry, J. A. and Atchley, W. R. (2000). Molecular evolution of the GATA family of transcription factors: conservation within the DNA-binding domain. *J. Mol. Evol.* **50**, 103-115. doi:10.1007/s002399910012
- Lowry, J. A., Gamsjaeger, R., Thong, S. Y., Hung, W., Kwan, A. H., Broitman-Maduro, G., Matthews, J. M., Maduro, M. and Mackay, J. P. (2009). Structural analysis of MED-1 reveals unexpected diversity in the mechanism of DNA recognition by GATA-type zinc finger domains. *J. Biol. Chem.* **284**, 5827-5835. doi:10.1074/jbc.M808712200
- Macchietto, M., Angdembe, D., Heidarpour, N., Serra, L., Rodriguez, B., El-Aii, N. and Mortazavi, A. (2017). Comparative transcriptomics of steinernema and *Caenorhabditis* single embryos reveals orthologous gene expression convergence during late embryogenesis. *Genome Biol. Evol.* **9**, 2681-2696. doi:10.1093/gbe/evx195
- Maduro, M. F. (2017). Gut development in *C. elegans*. *Semin. Cell Dev. Biol.* **66**, 3-11. doi:10.1016/j.semcdb.2017.01.001
- Maduro, M. F. (2020). Evolutionary dynamics of the SKN-1→MED→END-1,3 regulatory gene cascade in *Caenorhabditis* endoderm specification. *G3* **10**, 333-356. doi:10.1534/g3.119.400724
- Maduro, M. F., Meneghini, M. D., Bowerman, B., Broitman-Maduro, G. and Rothman, J. H. (2001). Restriction of mesoderm to a single blastomere by the combined action of SKN-1 and a GSK-3beta homolog is mediated by MED-1 and -2 in *C. elegans*. *Mol. Cell* **7**, 475-485. doi:10.1016/S1097-2765(01)00195-2
- Maduro, M. F., Lin, R. and Rothman, J. H. (2002). Dynamics of a developmental switch: recursive intracellular and intranuclear redistribution of *Caenorhabditis elegans* POP-1 parallels Wnt-inhibited transcriptional repression. *Dev. Biol.* **248**, 128-142. doi:10.1006/dbio.2002.0721
- Maduro, M., Hill, R. J., Heid, P. J., Newman-Smith, E. D., Zhu, J., Priess, J. and Rothman, J. (2005a). Genetic redundancy in endoderm specification within the genus *Caenorhabditis*. *Dev. Biol.* **284**, 509-522. doi:10.1016/j.ydbio.2005.05.016
- Maduro, M. F., Kasir, J. J., Zhu, J. and Rothman, J. H. (2005b). The Wnt effector POP-1 and the PAL-1/Caudal homeoprotein collaborate with SKN-1 to activate *C. elegans* endoderm development. *Dev. Biol.* **285**, 510-523. doi:10.1016/j.ydbio.2005.06.022
- Maduro, M. F., Broitman-Maduro, G., Mengarelli, I. and Rothman, J. H. (2007). Maternal deployment of the embryonic SKN-1→MED-1,2 cell specification pathway in *C. elegans*. *Dev. Biol.* **301**, 590-601. doi:10.1016/j.ydbio.2006.08.029
- Maduro, M. F., Broitman-Maduro, G., Choi, H., Carranza, F., Chia-Yi Wu, A. and Rifkin, S. A. (2015). MED GATA factors promote robust development of the *C. elegans* endoderm. *Dev. Biol.* **404**, 66-79. doi:10.1016/j.ydbio.2015.04.025
- McGregor, A. P. (2005). How to get ahead: the origin, evolution and function of bicoid. *BioEssays* **27**, 904-913. doi:10.1002/bies.20285
- Mello, C. C., Kramer, J. M., Stinchcomb, D. and Ambros, V. (1991). Efficient gene transfer in *C. elegans*: extrachromosomal maintenance and integration of transforming sequences. *EMBO J.* **10**, 3959-3970. doi:10.1002/j.1460-2075.1991.tb04966.x
- Mesbahi, H., Pho, K. B., Tench, A. J., Leon Guerrero, V. L. and MacNeil, L. T. (2020). Cuticle collagen expression is regulated in response to environmental stimuli by the GATA transcription factor ELT-3 in *Caenorhabditis elegans*. *Genetics* **215**, 483-495. doi:10.1534/genetics.120.303125
- Mortazavi, A., Schwarz, E. M., Williams, B., Schaeffer, L., Antoshechkin, I., Wold, B. J. and Sternberg, P. W. (2010). Scaffolding a *Caenorhabditis* nematode genome with RNA-seq. *Genome Res.* **20**, 1740-1747. doi:10.1101/gr.111021.110
- Nair, G., Walton, T., Murray, J. I. and Raj, A. (2013). Gene transcription is coordinated with, but not dependent on, cell divisions during *C. elegans* embryonic fate specification. *Development* **140**, 3385-3394. doi:10.1242/dev.098012
- Nuez, I. and F. élix, M. A. (2012). Evolution of susceptibility to ingested double-stranded RNAs in *Caenorhabditis* nematodes. *PLoS One* **7**, e29811. doi:10.1371/journal.pone.0029811
- Okkema, P. G. and Fire, A. (1994). The *Caenorhabditis elegans* NK-2 class homeoprotein CEH-22 is involved in combinatorial activation of gene expression in pharyngeal muscle. *Development* **120**, 2175-2186. doi:10.1242/dev.120.8.2175
- Okumura, T., Matsumoto, A., Tanimura, T. and Murakami, R. (2005). An endoderm-specific GATA factor gene, dGATAe, is required for the terminal differentiation of the *Drosophila* endoderm. *Dev. Biol.* **278**, 576-586. doi:10.1016/j.ydbio.2004.11.021
- Owraghi, M., Broitman-Maduro, G., Luu, T., Roberson, H. and Maduro, M. F. (2010). Roles of the Wnt effector POP-1/TCF in the *C. elegans* endomesoderm specification gene network. *Dev. Biol.* **340**, 209-221. doi:10.1016/j.ydbio.2009.09.042
- Page, B. D., Zhang, W., Steward, K., Blumenthal, T. and Priess, J. R. (1997). ELT-1, a GATA-like transcription factor, is required for epidermal cell fates in *Caenorhabditis elegans* embryos. *Genes Dev.* **11**, 1651-1661. doi:10.1101/gad.11.13.1651
- Parker, D. M., Winkenbach, L. P., Parker, A., Boyson, S. and Nishimura, E. O. (2021). Improved methods for single-molecule fluorescence in situ hybridization and immunofluorescence in *Caenorhabditis elegans* embryos. *Curr. Protoc.* **1**, e299. doi:10.1002/cpz1.299
- Raj, A., Rifkin, S. A., Andersen, E. and van Oudenaarden, A. (2010). Variability in gene expression underlies incomplete penetrance. *Nature* **463**, 913-918. doi:10.1038/nature08781
- Reuter, R. (1994). The gene serpent has homeotic properties and specifies endoderm versus ectoderm within the *Drosophila* gut. *Development* **120**, 1123-1135. doi:10.1242/dev.120.5.1123
- Rocheleau, C. E., Downs, W. D., Lin, R., Wittmann, C., Bei, Y., Cha, Y. H., Ali, M., Priess, J. R. and Mello, C. C. (1997). Wnt signaling and an APC-related gene specify endoderm in early *C. elegans* embryos. *Cell* **90**, 707-716. doi:10.1016/S0092-8674(00)80531-0
- Romano, O. and Miccio, A. (2020). GATA factor transcriptional activity: insights from genome-wide binding profiles. *IUBMB Life* **72**, 10-26. doi:10.1002/iub.2169
- Seydoux, G. and Fire, A. (1994). Soma-germline asymmetry in the distributions of embryonic RNAs in *Caenorhabditis elegans*. *Development* **120**, 2823-2834. doi:10.1242/dev.120.10.2823
- Shao, J., He, K., Wang, H., Ho, W. S., Ren, X., An, X., Wong, M. K., Yan, B., Xie, D., Stamatoyannopoulos, J. et al. (2013). Collaborative regulation of development but independent control of metabolism by two epidermis-specific transcription factors in *Caenorhabditis elegans*. *J. Biol. Chem.* **288**, 33411-33426. doi:10.1074/jbc.M113.487975
- Shetty, P., Lo, M. C., Robertson, S. M. and Lin, R. (2005). *C. elegans* TCF protein, POP-1, converts from repressor to activator as a result of Wnt-induced lowering of nuclear levels. *Dev. Biol.* **285**, 584-592. doi:10.1016/j.ydbio.2005.07.008
- Shukla, V., Habib, F., Kulkarni, A. and Ratnaparkhi, G. S. (2014). Gene duplication, lineage-specific expansion, and subfunctionalization in the MADF-BESS family patterns the *Drosophila* wing hinge. *Genetics* **196**, 481-496. doi:10.1534/genetics.113.160531
- Slos, D., Sudhaus, W., Stevens, L., Bert, W. and Blaxter, M. (2017). *Caenorhabditis monodelphis* sp. n.: defining the stem morphology and genomics of the genus *Caenorhabditis*. *BMC Zool.* **2**, 15. doi:10.1186/s40850-017-0013-2
- Sommermann, E. M., Strohmaier, K. R., Maduro, M. F. and Rothman, J. H. (2010). Endoderm development in *Caenorhabditis elegans*: the synergistic action of ELT-2 and -7 mediates the specification→differentiation transition. *Dev. Biol.* **347**, 154-166. doi:10.1016/j.ydbio.2010.08.020
- Staubert, M., Jäckle, H. and Schmidt-Ott, U. (1999). The anterior determinant bicoid of *Drosophila* is a derived Hox class 3 gene. *Proc. Natl. Acad. Sci. USA* **96**, 3786-3789. doi:10.1073/pnas.96.7.3786
- Staubert, M., Prell, A. and Schmidt-Ott, U. (2002). A single Hox3 gene with composite bicoid and zerknullt expression characteristics in non-Cyclorrhaphan flies. *Proc. Natl. Acad. Sci. USA* **99**, 274-279. doi:10.1073/pnas.012292899
- Stevens, L., élix, F., M. A., Beltran, T., Braendle, C., Caurcel, C., Fausett, S., Fitch, D., Frézal, L., Gosse, C. et al. (2019). Comparative genomics of 10 new *Caenorhabditis* species. *Evol. Lett.* **3**, 217-236. doi:10.1002/evl3.110
- Stevens, L., Rooke, S., Falzon, L. C., Machuka, E. M., Momanyi, K., Murungi, M. K., Njoroge, S. M., Odinga, C. O., Ogendo, A., Ogola, J. et al. (2020). The genome of *Caenorhabditis bovis*. *Curr. Biol.* **30**, 1023-1031.e4. doi:10.1016/j.cub.2020.01.074
- Sudhaus, W., Giblin-Davis, R. and Kiontke, K. (2011). Description of *Caenorhabditis angaria* n. sp. (Nematoda: Rhabditidae), an associate of sugarcane and palm weevils (Coleoptera: Curculionidae). *Nematology* **13**, 61-78. doi:10.1163/138855410X500334

- Sulston, J. E., Schierenberg, E., White, J. G. and Thomson, J. N.** (1983). The embryonic cell lineage of the nematode *Caenorhabditis elegans*. *Dev. Biol.* **100**, 64-119. doi:10.1016/0012-1606(83)90201-4
- Tanaka, H., Takizawa, Y., Takaku, M., Kato, D., Kumagawa, Y., Grimm, S. A., Wade, P. A. and Kurumizaka, H.** (2020). Interaction of the pioneer transcription factor GATA3 with nucleosomes. *Nat. Commun.* **11**, 4136. doi:10.1038/s41467-020-17959-y
- Thorpe, C. J., Schlesinger, A., Carter, J. C. and Bowerman, B.** (1997). Wnt signaling polarizes an early *C. elegans* blastomere to distinguish endoderm from mesoderm. *Cell* **90**, 695-705. doi:10.1016/S0092-8674(00)80530-9
- Timmons, L. and Fire, A.** (1998). Specific interference by ingested dsRNA. *Nature* **395**, 854. doi:10.1038/27579
- Tintori, S. C., Osborne Nishimura, E., Golden, P., Lieb, J. D. and Goldstein, B.** (2016). A transcriptional lineage of the early *C. elegans* Embryo. *Dev. Cell* **38**, 430-444. doi:10.1016/j.devcel.2016.07.025
- Tonsaker, T., Pratt, R. M. and McGhee, J. D.** (2012). Re-evaluating the role of ELT-3 in a GATA transcription factor circuit proposed to guide aging in *C. elegans*. *Mech. Ageing Dev.* **133**, 50-53. doi:10.1016/j.mad.2011.09.006
- True, J. R. and Haag, E. S.** (2001). Developmental system drift and flexibility in evolutionary trajectories. *Evol. Dev.* **3**, 109-119. doi:10.1046/j.1525-142x.2001.003002109.x
- Tsanov, N., Samacoits, A., Chouaib, R., Traboulsi, A. M., Gostan, T., Weber, C., Zimmer, C., Zibara, K., Walter, T., Peter, M. et al.** (2016). smiFISH and FISH-quant - a flexible single RNA detection approach with super-resolution capability. *Nucleic Acids Res.* **44**, e165. doi:10.1093/nar/gkw784
- Walker, B. J., Abeel, T., Shea, T., Priest, M., Abouelliel, A., Sakthikumar, S., Cuomo, C. A., Zeng, Q., Wortman, J., Young, S. K. et al.** (2014). Pilon: an integrated tool for comprehensive microbial variant detection and genome assembly improvement. *PLoS One* **9**, e112963. doi:10.1371/journal.pone.0112963
- Wang, A., Chen, W. and Tao, S.** (2021). Genome-wide characterization, evolution, structure, and expression analysis of the F-box genes in *Caenorhabditis*. *BMC Genomics* **22**, 889. doi:10.1186/s12864-021-08189-7
- Weirauch, M. T., Yang, A., Albu, M., Cote, A. G., Montenegro-Montero, A., Drewe, P., Najafabadi, H. S., Lambert, S. A., Mann, I., Cook, K. et al.** (2014). Determination and inference of eukaryotic transcription factor sequence specificity. *Cell* **158**, 1431-1443. doi:10.1016/j.cell.2014.08.009
- Wiesenfahrt, T., Berg, J. Y., Nishimura, E. O., Robinson, A. G., Goszczynski, B., Lieb, J. D. and McGhee, J. D.** (2015). The function and regulation of the GATA factor ELT-2 in the *C. elegans* Endoderm. *Development* **143**, 483-491. doi: 10.1242/dev.130914
- Zhao, Z., Flibotte, S., Murray, J. I., Blick, D., Boyle, T. J., Gupta, B., Moerman, D. G. and Waterston, R. H.** (2010). New tools for investigating the comparative biology of *Caenorhabditis briggsae* and *C. elegans*. *Genetics* **184**, 853-863. doi:10.1534/genetics.109.110270
- Zhu, J., Hill, R. J., Heid, P. J., Fukuyama, M., Sugimoto, A., Priess, J. R. and Rothman, J. H.** (1997). end-1 encodes an apparent GATA factor that specifies the endoderm precursor in *Caenorhabditis elegans* embryos. *Genes Dev.* **11**, 2883-2896. doi:10.1101/gad.11.21.2883
- Zhu, J., Fukushige, T., McGhee, J. D. and Rothman, J. H.** (1998). Reprogramming of early embryonic blastomeres into endodermal progenitors by a *Caenorhabditis elegans* GATA factor. *Genes Dev.* **12**, 3809-3814. doi:10.1101/gad.12.24.3809

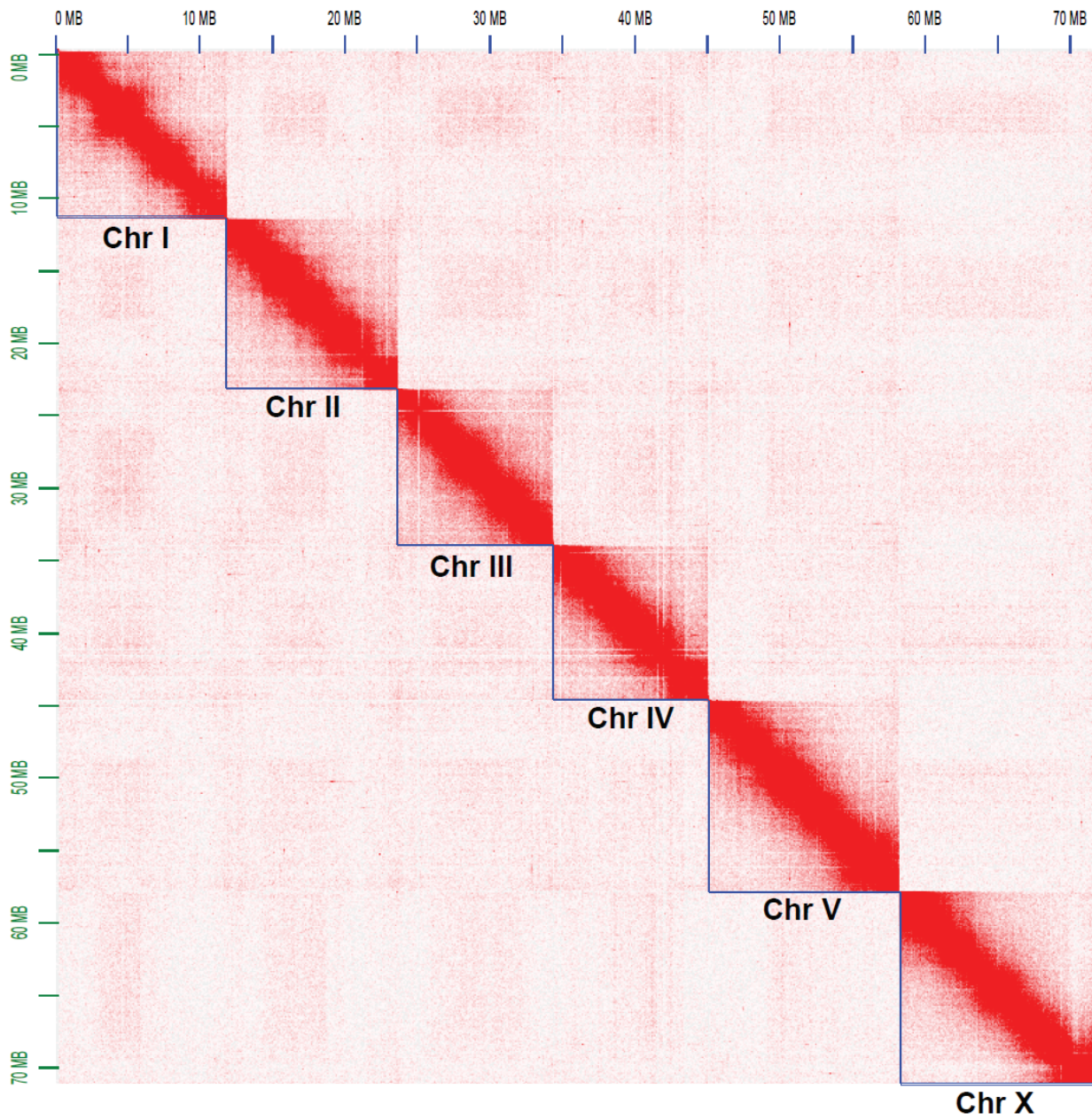

Fig. S1. Hi-C map for *C. angaria* PS1010 sequence indicating linkage groups.

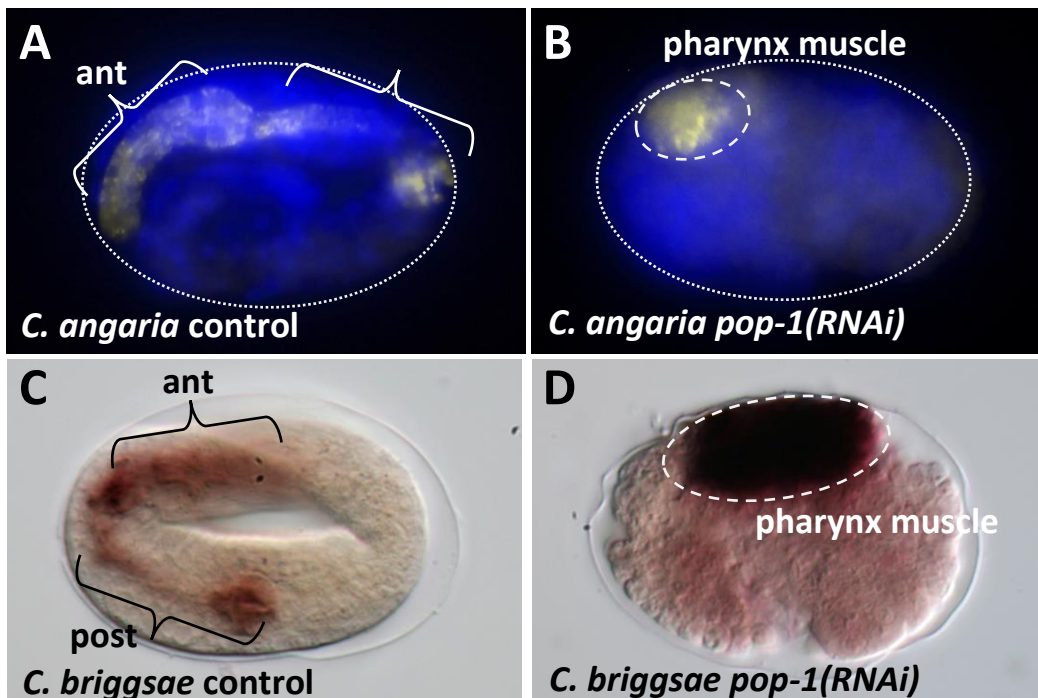

Fig. S2. smiFISH and *in situ* hybridization to detect *myo-2*. (A) Representative PS1010 control 3x stage embryo stained with DAPI (blue) and *Can-myo-2* smiFISH probes (yellow). Staining detects the anterior and posterior pharynx (ant ph and post ph, respectively). 10/10 embryos showed similar staining. (B) Representative arrested *Can-pop-1(RNAi)* embryo stained similarly as in (A). Ectopic *Can-myo-2* expression was not apparent in 20/20 embryos. Because *Can-pop-1(RNAi)* embryos do not elongate, proper morphogenesis of the pharynx does not occur. (C,D) Images from a prior work where ectopic *Cbri-myo-2* tissue was detected in *Cbri-pop-1(RNAi)* using an older *in situ* hybridization protocol (Lin et al., 2009). (D) Extra *Cbri-myo-2* expression is seen because of an E to MS transformation, resulting in extra pharynx muscle. Embryos are approximately 50 μ m long.

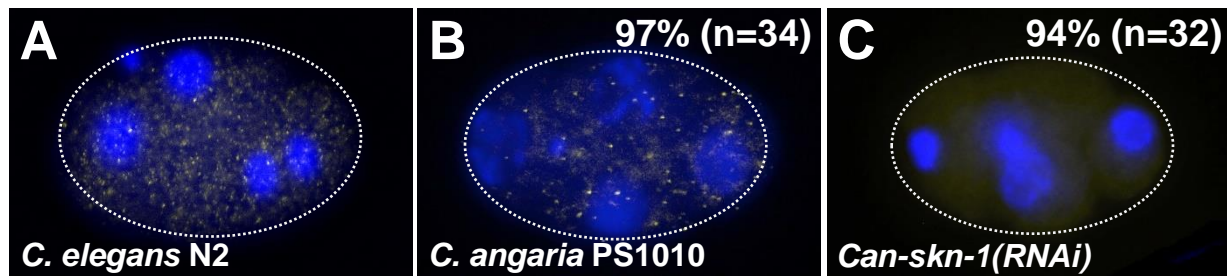

Fig. S3. Expression of *Cel-skn-1* and control for effectiveness of *Can-skn-1(RNAi)*. (A) Expression of *C. elegans* *skn-1* by smiFISH. (B) *Can-skn-1* mRNA was detected in 97% (n=34) of controls. (C) *Can-skn-1* mRNA was absent in 94% (n=32) of *Can-skn-1(RNAi)* embryos.

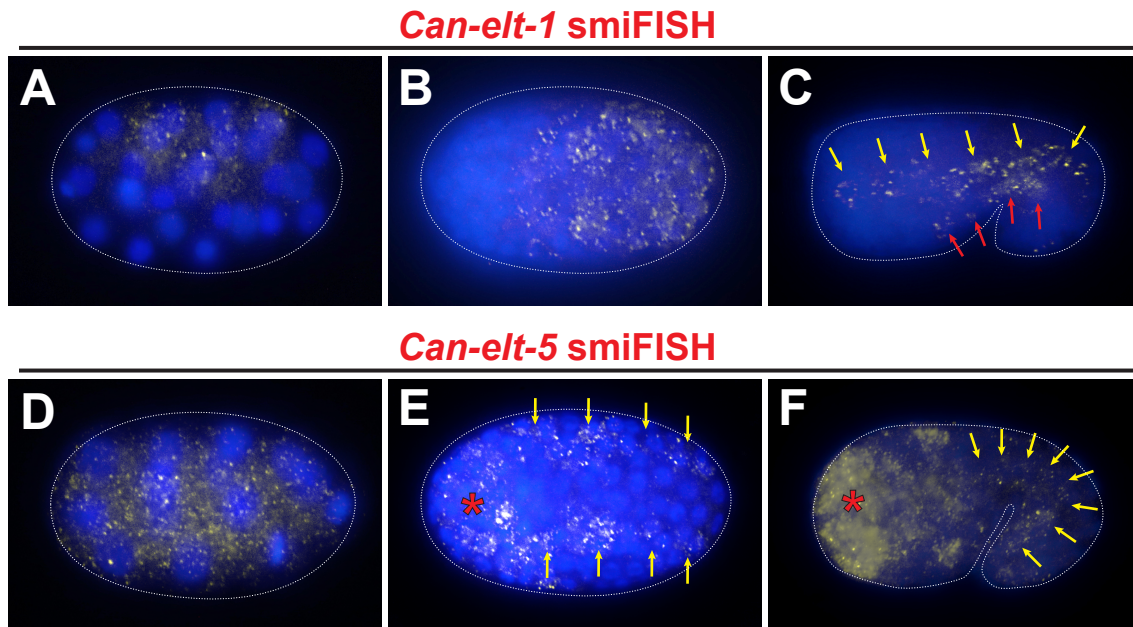

Fig. S4. Expression of *Can-elt-1* (A-C) and *Can-elt-5* (D-F) by smiFISH. (A) Expression of *Can-elt-1* was seen in dorsal hypodermal precursors at gastrulation stage. (B) Dorsal aspect showing widespread expression in hypodermal precursors at late one-fold stage. (C) Expression in lateral seam (yellow arrows) and ventral hypodermis (red arrows) at 1.3-fold stage. (D) Widespread expression of *Can-elt-5* in a 16-cell stage embryo. (E) Dorsal aspect showing expression in anterior cells (*) and lateral hypodermal cells (yellow arrows) of late one-fold stage. (F) Anterior expression (*) and lateral hypodermal expression (yellow arrows) in 1.5-fold stage. Expression of *Can-elt-1* and *Can-elt-5* is similar to their orthologous genes in *C. elegans* (Page et al., 1997; Koh and Rothman, 2001). Anterior is to the left and dorsal is up in (A), (C), (D), (F).

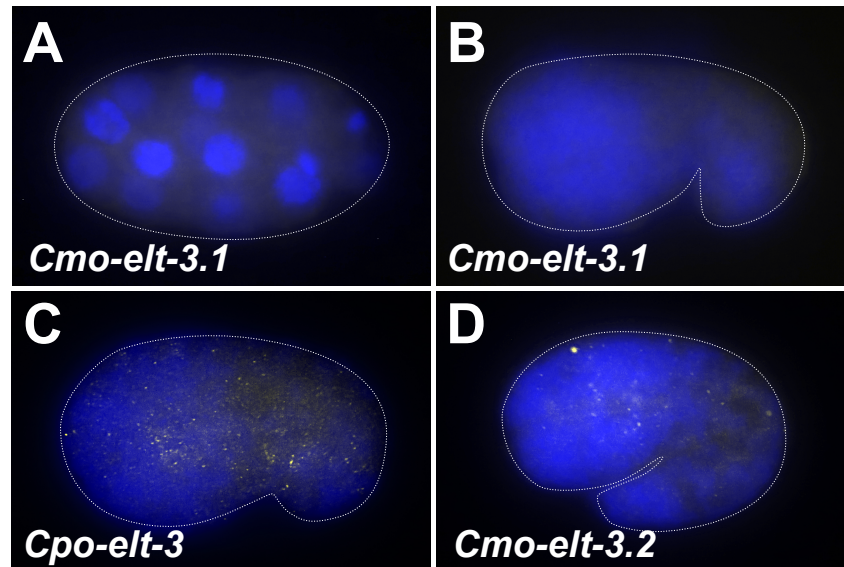

Fig. S5. Absence of embryonic expression of *Cmo-elt-3.1*, and hypodermal expression of *Cpo-elt-3* and *Cmo-elt-3.2*. (A) No expression of *Cmo-elt-3.1* was seen in early embryos (2E stage shown here). (B) No hypodermal expression was seen in later stages (comma stage shown here). (C) Expression of *Cpo-elt-3* in hypodermis of a bean stage embryo. (D) Expression of *Cmo-elt-3.2* in 1.7x stage embryo consistent with hypodermal cells.

Table S1. *C. angaria* genome sequence statistics

	<i>C. angaria</i> (this study)	<i>C. angaria</i> (Wormbase; PRJNA51225.WS28 5)
Assembly size (Mb)	71.4	106.0
Number of scaffolds	6	34621
Average (kb)	11,895	3
Largest scaffold (kb)	13,323	868
Gaps (kbp)	6	11,442
GC (%)	33.7	35.7

Table S2. Tests of synergy of *elt-3(gk121)* with mutants in the *C. elegans* gut gene network Percentage of embryos containing gut and average number of gut nuclei made. An integrated *elt-2::GFP* reporter transgene, *wls84*, was used to mark both the presence of gut as well as to count the number of gut nuclei at the end of embryogenesis (Owraghi et al., 2010). In pairwise combinations, none of the comparisons of mutant; *elt-3(+)* with mutant; *elt-3(gk121)* in gut nucleus number is significant ($p > 0.05$ for all, *t*-test). Single *elt-7* null mutants make gut 100% of the time (McGhee et al., 2007). We did not test *elt-7(tm840)*; *wls84* alone. However, a comparison of *elt-7*; *elt-3* with *elt-3* alone was not significant ($p > 0.8$).

Strain	Genotype	% making gut (n)	# of gut nuclei \pm SD (n)
JR1130	wild type	100% (40)	19.7 \pm 0.8 (40)
MS2046	<i>elt-3(gk121)</i>	100% (40)	20.0 \pm 0.5 (40)
JR2719	<i>end-1(ok558)</i>	100% (40)	19.9 \pm 0.6 (40)
MS2048	<i>end-1(ok558); elt-3(gk121)</i>	100% (130)	19.8 \pm 0.6 (30)
MS2041	<i>end-3(ok1448)</i>	95.5% (201)	17.8 \pm 5.3 (192)
MS2042	<i>end-3(ok1448); elt-3(gk121)</i>	95.0% (161)	18.1 \pm 5.6 (153)
MS2049	<i>elt-7(tm840); elt-3(gk121)</i>	100% (104)	20.0 \pm 0.6 (30)

Table S3. Nematode strains used in this work

<i>C. elegans</i> strains	
Strain Designation	Description
JR1130	<i>wls84 [elt-2::NLS::GFP::lacZ, rol-6D] X</i>
JR2719	<i>end-1(ok558) V; wls84 [elt-2::NLS::GFP::lacZ, rol-6D] X</i>
MS2041	<i>end-3(ok1448) V; wls84 [elt-2::NLS::GFP::lacZ, rol-6D] X</i>
MS2042	<i>end-3(ok1448) V; elt-3(gk121) wls84 [elt-2::NLS::GFP::lacZ, rol-6D] X</i>
MS2046	<i>elt-3(gk121) wls84 [elt-2::NLS::GFP::lacZ, rol-6D] X</i>
MS2048	<i>end-1(ok558) V; elt-3(gk121) wls84 [elt-2::NLS::GFP::lacZ, rol-6D] X</i>
MS2049	<i>elt-7(tm840) V; elt-3(gk121) wls84 [elt-2::NLS::GFP::lacZ, rol-6D] X</i>
MS2582	<i>elt-7(tm840) V; elt-2(ca15) X; irEx798 [pGB598(Can-ELT-2::GFP), pMM809(unc-119::CFP), pDP#MM016B(unc-119(+))]</i>
MS2583	<i>unc-119(ed4); end-3(ok1448) V; irEx798 [pGB598(Can-elt-2_5kbp_promoter::ELT-2::GFP) + pMM809(unc-119::CFP) + pDP#MM016B(unc-119(+))]</i>
MS2584	<i>unc-119(ed4) III; end-1(ok558) end-3(ok1448) V; irEx498 [pMM768(end-3(+)), pMM824(unc-119::mCherry)]; irEx798 [pGB598(Can-elt-2_5kbp_promoter::ELT-2::GFP) + pMM809(unc-119::CFP) + pDP#MM016B(unc-119(+))]</i>
MS2606	<i>unc-119(ed4) III; him-8(e1489) IV; elt-7(tm840) end-1(ok558) end-3(ok1448) V; irEx804 [pGB612(end-3::END-3upstream::CanELT-3DBD::CFP) + pDP#MM016B(unc-119(+)) + pMM531(unc-119::YFP)]</i>
MS2612	<i>elt-2(ca15) X; elt-7(tm840) III; irEx803 [pGB608(Can-elt-2_3kbp_promoter::ELT-2::GFP), pDP#MM016B(unc-119(+))]; irEx808 [pGB619(hsp16-41::CanELT-3B::CFP) + rol-6D]</i>
MS2617	<i>elt-2(ca15) X; elt-7(tm840) III; irEx803 [pGB608(Can-elt-2_3kbp_promoter::ELT-2::GFP), pDP#MM016B(unc-119(+))]; irEx809 [pGB620(hsp16-41::CanELT-3A::CFP) + rol-6D]</i>
MS2625	<i>elt-7(tm840) end-1(ok558) end-3(ok1448) V; irEx814 [pGB618(Cel-end-3::Can-ELT-3B::CFP) + pMM824(unc-119::mCherry)]</i>
MS2629	<i>elt-7(tm840) end-1(ok558) end-3(ok1448) V; elt-2(ca15) X; irEx813 [pGB608(Can-elt-2_3kbp_promoter::Can-ELT-2::GFP) + pGB618(Cel-end-3::Can-ELT-3B::CFP) + pMM824(unc-119::mCherry)]</i>
MS2636	<i>elt-7(tm840) end-1(ok558) end-3(ok1448) V; irEx798 [pGB598(Can-elt-2_5kbp_promoter::ELT-2::GFP) + pMM809(unc-119::CFP) + pMM016B]; irEx814 [pGB618(Cel-end-3::Can-ELT-3B::CFP) + pMM824(unc-119::mCherry)]</i>
N2	<i>C. elegans</i> reference strain
Other species	
Strain Designation	Description
EG4788	<i>C. portoensis</i> reference strain
JU1667	<i>C. monodelphis</i> reference strain
MS2628	<i>C. angaria elt-3(ir79)/+ X</i>
PS1010	<i>C. angaria</i> reference strain
RGD1	<i>C. angaria</i> wild isolate

References

- Koh, K. and Rothman, J. H.** (2001). ELT-5 and ELT-6 are required continuously to regulate epidermal seam cell differentiation and cell fusion in *C. elegans*. *Development* **128**, 2867-2880.
- McGhee, J.D., Sleumer, M.C., Bilenky, M., Wong, K., McKay, S.J., Goszczynski, B., Tian, H., Krich, N.D., Khattra, J., Holt, R.A., et al.** (2007). The ELT-2 GATA-factor and the global regulation of transcription in the *C. elegans* intestine. *Dev. Biol.* **302**, 627-645.
- Owraghi, M., Broitman-Maduro, G., Luu, T., Roberson, H., Maduro, M.F.** (2010). Roles of the Wnt effector POP-1/TCF in the *C. elegans* endomesoderm specification gene network. *Dev. Biol.* **340**, 209-221.
- Page, B. D., Zhang, W., Steward, K., Blumenthal, T. and Priess, J. R.** (1997). ELT-1, a GATA-like transcription factor, is required for epidermal cell fates in *Caenorhabditis elegans* embryos. *Genes Dev.* **11**, 1651-1661.

Supplementary Materials and Methods:

- 1) gene models - sequences and coding DNA sequences (CDSs)
- 2) RNAi clone information
- 3) plasmid maps and cloning information
- 4) smiFISH probesets
- 5) CRISPR/Cas9 PCR primers and sequence of *ir79* allele

1) GENE MODELS:

Can-eft-3 (eef1A.1)

join(2248..2391,2447..>3436,3494..3760)

```
gatgttggaaatagtcggaaacgggtgatgacgtagagaaaactgtagtcttacgatagcattacattttgcggcacaggaattgggc
taatccggaaaaaaatataatagaattcaagatggttctatccagtcacgtaccatcgactatttaggattcatatgaaaaatgac
ctttctgaatcagcctagatgttcgagttccaatcatgaaattccagacctggaaattatgaggttcagaagttatattcgaatgaaatt
tgcaatcccatttttagtggtgttcttgaactttgttaggaaaaagattctccaagtctgactaaattcaaatgcaatttccaga
tggtcagattctacggcgcaatgttctggaaggagatgtgtgattgtatggaagtaatggacacgctactcgacaaattctatcgaca
agcatacaaattaggcaaaaagataaccagaagcgtttatcagcaaaatgctgtgtcagtcacgaaggattgaattcatgaaagaa
caattgaattgattcatcgcgatgtaaaccatcgaatatttattgaataggcatggtcaagtgaaaattgcgattttggtatctctggac
atgtgacaaatagtttagcaaaagggtgcttatacgagagaatttctataaaaaaagaacgattcagacagttcaagcgggtgtaa
gccttatatgccaccagagcgaattgatggcgagacaaaaactgcatatgatgttcgagctgatgtatggagcttgggaataactatca
ttgaaattgctactggaacacaccctacgcaaaatggaaaacacatttgatcaattgaaacaagtggttcgagagccccctccaa
aactccaatgaatgaagttcagtgaaagaatgccaattattgttcaaagatggtgggtagttgtttgctcattaaaataattgaactg
ggatttcaactcaaaatgaaaacgctactcaaaaaacagaaattaaaaatagaacttactgagcctcgaaaaggattataacaatc
gacaaaatatcccgaacttctgcatgaaattattgaagcggcgagaaatgacaagcaattcagatgagtcgattatcaatgag
gtagacaacaagaaaaaatgaaatgtgaaataatttctatcataatattttatagattctcgacatgtaaaatctcatcaatcgaaca
tcagtttccacgtgattgccaattgaacaaaatacctaattccagttttatctagaaatttttgaatttataatagtaggcatctttttt
gactatcattgttctatttctttttatctttatgcttcaattcagttgctcccttttagtcattcctattgatttttgttgttcttagatct
gtgccatcgtttattgaactaaactgaagatacatttgaatgtgatcagaaaaaatagatttctgaattatataatataatattttat
tctttttctcatatattttatcttgccattgagcaattattcgattttctttatctctcctttttctcctttttcgcacacgaaatttaacatttctca
tcgactttgtcaaaatcatatcatttttaattgttttcttattcctttcaagttctcatttgaggtagatttccctgtgaataaatgaataaata
aataatctgtggttttgttgttctacacgctcccttttctttgattatcgtttttttgtctttatcaaaaatattggttctgcgctcgtaaaca
agcttcaaaaaaaaacgagggcgagaggagagaaaaacacagattacgcacacaggggccaagaaatagtagtgaacaaga
aagcgagaacctggcgagatagtggtgttagagataaaaaagatgaaggcgcattgatttttgcggcgtgtgtcgggtggcgctc
cctttgctgatgtggacgcttcaattttataaattcacaattgtggcctaaatttttaggagagctgtcattcttctattttcttctgttct
acacgatttctgaatttttctgatttttctgaaaaatcttctctaaatataatattttacagtgaaataaccctcaagttcctaataatgggaaa
ggaaaagggtccatattaacattgtcgtcatcggacacgctcggaaagtccaccaccactggacactgatctacaagtgcgg
aggaatcgacaagcgtaccatcgaaaagttcgagaaggaagctcaagaagtgaatttaattcagctggaataatttctgaaattca
atataatttttttagatgggaaaagggtcgttcaagtacgctgggttcttgacaaactcaaggctgaacgtgaacgtggtatcaccattg
atatcgtctctggaagtgcgaaactccaagtaactacatcaccattattgatgctccaggacatcgtgatttcatcaagaacatgatcac
cggaaactccaagctgattgcgcccgttggctgctgcttgcggtaccggagaattcgaagccggaatctccaagaacggacaac
ccgtgaacacgctcttctcgcccaactcttgggtgcaagcaattgatcgttgcctgcaacaagatggactccaccgagccaccattctc
```

tgaggcccgtttaccgaaatcaccaacgaagtctccggattcatcaagaagatcggatacaatccaaaggctgtccattcgttccaa
tctcaggattcaacggagacaacatgctcgaagttcatccaacatgcatggttcaagggatgggctgtgaacgcaaggaaggaa
atgccaccggaagacccttctcgaggctttggacgccatcatcccaccacaacgtccaactgaccgaccactccgttccactcca
agacgtctacaagatcggaggtatcggaaactgtcccagtcggacgtgtcgaaccggagtcacagccaggaatggtcgtcacctt
cgccccacaaaacgtcaccactgaagtcaaatccgtcgaatgcaccacgaatcgtcccagaagccgttccaggagacaacgctc
ggattcaacgtcaagaacgttccgcaaggacatccgctggtcagctgctgactcgaacaagatccagccaaggaggctc
gcacctccacgctcaagtcattatcatgaacctccaggacaaatcgccgctggttactccagttctcgattgccacaccgctcac
atcgcttgcaaatcaacgagctcaaggaaaaggtaattagaaatcagaacaacctcagaatcagagatttaattgttcaatattata
ggctgatcgtctaccggaagaaggctgaagatttcccaaaattctgaaatctggagatgccggaatcgtcgaactcatccaacc
aagccactttgcttgaatcgttaccgactacgctccactcggacgtttcgtgttctgacatgagacaaaccgctcgtcgtcggagta
tcaagtctgtcagaaaatccgatggatcatcaggaaaggacccaaggccgccccaaaaggccggagccgctcaggaagaag
aagtaataattgtgattcaatgataactgtattgtattatgattactcctgaaaattatctgtttctgttactccatcccacattgattaa
taattatctgttttcaatcattgtgccccctttttcttctcgtttatccaatccgtttctttacataacttaacccccatcaattgctggt
ttcgaacatattttatatacagatcgaactggttgtttctatcctgttaacaaaaaatacaaacaccaagttcattctactgtatcct
gtcttccctgatcatcaccgtcccccaaaaaaaatftttctatgttagaaaatgtgcaacctatgcatatftttgtcaaaaatgaaata
ataaagtgttgtaaaaaaaatcaatcgttgtttgatcatcaacttggaaatftttgtgtaaacagcatggtctcattttactcgataaga
taagaagaagaaggctctgacctgaatggtttgtttttgtttcgaaaagagcgacaatggtgagagtaaacaaaaatggtatt
gaaggtcagattgttgaacagtgggacgatggattgggatactttaaactctctgttattttgtcagatttgcactgtttgtgacaattg
gaaagaggggttgcggcaaacatcaatgagtggtttgtttgtctcattttacagacaaatag

Can-elt-1

join(5001..5301,5418..>5798,6104..>6264,7235..>7360,7574..>7729,7840..7974)

attcctgtgagtaagccagaaatattttgctttatcagttttggaactttattcattcttccgagggttactgtaagctttgagttgtaacaat
tgatagttctgactacagaatcttactgattctataagccgagaagcctaaagtcaggtttatctgtcaaaaaattctgagattatcgattttc
aaaatgtatttttaattcatggttaaaagttgtctcaactctgaaattcagaaaatgaaagcagtttcataatacaatcttcaactaa
caagatatttaataaaaaatcacatctaaagtaagactagcatcttaattcttccggaagcctaatacctaatacctaatacct
tagcctaactaaaaaaagttacttccagctgtcttattttggtgcaatcttgataacctcacatcttgatttccacaaaatctaga
ttcgattgattgaaatcagatcacaagttagtcaagttccgggttttctaattttctccattactgaaatttccagagctcctattttgattgat
gtcggcgaaaattgcacaaaaaagataattggtgtaacattttttgatctcaaaaaatggacagtgatacccccaatataa
ttgggtgtaaacatacacagagagattttcgatttagattaggactacaccgtattcggttttgagaaagaaaatccacgtccct
cgcgactgactcgaaaaacgagcttctcctcatttcttttcttaattgtattttggtgaccagggcggtctcctttttgtcctg
gcctcgttgaatacggatttctgttgtgacggctatggtatcggtcaaaaatctacattttgcctcgttttctgtcgcggatgaaa
aagaatattgtgagaaggaacacacaaaaactttttattcccgaacatttctgaccagattttgctggattttggggaggagggt
gggatactttttggaatcggaaaccctgaagttgataaaatctaaattgacttgattttttgaaagtctaaagctgagatattccaaaatt
catagtttaccaaagatctcagaagggcctaataatttttcaatttttaaacctctcactctcccaccttctcccctaaaaaacca
aaaccaataaatcatccaatctcataataatattacataaaaagattaatgttgattacataagactactgtaattttctatgtctcctcattt
ttcggcagcatgcataatgtttatacaataatataatcatcatgaaactctgaaggctcagatttcccttctttttctttagttccaaa
actaatcccactgctccaatttcttttcccttcttcttcccaaaatfttctggcaaccaaaaaagccgcgcgctatttaatga
attatagatgattatacataaatcagagggggagagcccaagtgaagaacagccgggtgggtgtattttggtggtcagattttatgc
aaatacaattggtgtgaggattggtgtgatggatggattgagaatgcttgaatgatttataactataatataataagaggatgtgtgga
aaacagagaaaacaacaacttaattccctattttggatgaaacattgaaataaatttcatgatgtgtagattgattcaaagagaaagtt
gcgggcgaaaatttgggtgaaaccacgtggcgccgcatatccacacctgccacattggtgtgagaatgctggaattgttttgatg
atttgcgaaaaaaactctcgtctacagtagcatacagatttgaacaaaattaggaatattgatagttttggagggttactgtagatggt
gataactgaaaagttttgatctacctgaaaatgatcttcttggaaaatgtttcaagagattactgtacctgagaattacgctaactaa
gacacagtaacttcaaacgagactcgaaaaagtgaagtttcaaacagtagtctcaactatgaatgaaaatttctgagctacag
agtccaacacattttcaatcaatcttcccaaatcccataattctctacagtaatccaaaaattcgaacatccaatttctcattcctcc

cagtcaatatatttacacattccatttcaatatacagtattcctattcctttcatgttttttcagtttcttctcctcaaaaatagattgtatct
cattttcgctttgttttcttcttctttacatttcacaaatttcttctcactaacacaaatactgtagagacacgacaaaagtgaacaaatt
agcaaaaatc gatgaaaaattaggtcgtcgaaatgtgctctgatgagaaattgggtactgtatgagggaaaagtgtgtgatac
ggtgacgcaaaaatgcatccaagttgttttaattttggagctgaaatttcagattttgagcatttcttggggaattgaagattttagtgatt
tttagcgaagtttcaaccttgaatctatctttaccgaaaaattgaaacggatcgattttgtgacaattagttttacacctcaaaaact
gaaatatcaattttaaaaaatctcatcctagtctcgaaaaattcgaacattccctaaacctagattctgcctcaaaaatcaatcaataaa
ttcggttttctagagcactcaaaaacgaaccggcgtatcatgtgtaattgcaaaaacgaacacacaacactttggcgacgaaatg
gttccggagagccagtttgaatgcatgtggattatattataagctgcatcaggtaaatcatttaaccttcaatattttgtttgtttttcca
atcctttcgctaccccgataaatatcgcaacacaccaatfaattgcgcaacagttttcgctcttttagcgcaccttaaatctttccgactc
ttaattgcaaggcggcggaagaggaatcatacaaaaccgagattttatctaaccgtttttcggttacaggtgaacgaccattgac
gatgaaaaagagggaaatcagacgagaaatcgaaaattgacaacaaaaggaggaaaacgagaaggatcgccgatgggaaa
aatggatttggatacatctgtaaatgcagctgctgcccactgtttggggaatgaaggtaaattagaaggggcttttggggattcaga
aatcataataaaaatcagaagttcgaaaaatfaaattctaatacagtttcaaaaatcatcaattttttccagactcaacaacacaa
ccaatgtaatgacatcatcaggaggatattcctcgcacaaataatttctatttccccacaaatcgatgattcatcaattccaatcat
ggatttctcatcaaatctcagaaatagtagcaattattgcacgacctgctgcctgtaaaaccaaaagatctctgtatctaaatattaga
gagaatccttattacatataaattatattaattccaatctcctctgctgactgactgtgattttttcaaaacgccttttcccgaaaccc
cgtcaaaagatcttttcttattgttttttcttccacctttttcacttgcctgaatatgtgtactttttgatttctgaatttcaaaact
aataataatttctgtcttgatatacattccattccaaccgttcatgatttgcataaagttttttggaaccaaacagaggaacgaaaa
caaacagctgctcagtttaattataatattatcgaaagttgtgaaagtcagttgttttggtaagtttgaagagtgaaaaaattattttaa
cttcaaatattttcgaaacgtgtcaaatgataaattgtctgctgttttttagaaatacagtaatccgccattttcgaatttttcagaaa
accgaatttttagtatctcaaatttctaggacagttacgatcattgaattacattatccaaattttgcatcaaatgaaatgatttatggca
attatctacagctgtatacagtaatctcatactgtaacatgtattttcccattttttgatctacaaaatattatgctacagtaaccagatttt
aaaatttaacaaatttaggagtagtataaccgtgttcatccgaagttttattcagtaaccgaaatttcatgaatatgtggaatctacaa
gatttctgaactttatgatgtctgaatctgaaattgaaaaaaaaacttttccggaacaaagccaacgaaaacacctgcctttccatcta
aatcattatatttttaagtttattctcgaataaaaatgcaaaaatccaatgaataacaatatca

Can-elt-2

join(5005..5143,5192..>5248,5300..>5408,5501..>5890,5947..>6030,6078..>6265,6322..6443)

ttattgttaaatgcgcaagttttattcattcatttattatgtcattacggaaaaccgaaaatcggtcgataaagaagaagaacagca
tatatgaataaagaagaacgacgacgacgtgaagcattttgtttctgctgctgtcttttcgaaaggcaaaaatcaaaatctcg
tcatatcctgcctaactgacagactgtgcaaaaaattgtgctgagaaagaacaaagcaacgacaatttagcggttgcaataca
tacagatcgtgtgccaaaacgctttttccggttttcttttgtgtttggcacaatcatttttatcaaaatcaacaatctagatcacctc
gttttctcaaaaacttcaaaatcatttctcctactcttttataaaaaatctcatattcgaaaacaggaagggtgacaataaatgtga
gattttctgctctcggttcttggaaattgaaattttgaaacagacgaggttgaatgaaaaaatgaaaaaagaaaaaaaactcaa
attataggaatgagggctgaaattttgtgctctttttccgtttaatgaaaaatggagcaaatgaaactgaagaattgcaaatggg
caaatcatctgaaaaaatgtgggaacaatfaattgtctagtttttaacactcaattgaacgtttttgtgtttgatgtgtgacattgaa
atggaaggttttccaattttcattgaaatgaatgacttctaattaaaaagagaaacaaaattggggtttttcggaaattcgttattttga
gggaatacgtttgtgtgaaattcattgaaggaaaatcagttttgaaatccctggaacgaaacattgaaaaaatgacgaacgctc
ctgaagatttcaattttacaaaaaataagaaatcgctcgtgtaagttaaaaattttcctaagatttttgtgaaatttgaatcggacc
ttgaaatcaggcaaggccaacttcaaaatataaactcttaaaaacgcggttggttttcggcattttctatctcttgcgactctcgaga
tcaatttaataactctcaaatagttttctgtatcgattttccaggtttccgacttctcaaaagttgccagaacattgcttattcagacta
ttcaaaagttcaaaaaacaccgctgatattttctcaaatccaatctgtttttatattcttcacattatacgataccgtatttaaatccaatatt
ccaaaaaaattgtattttgtactaataaaaactacatttccaactttatttctgtatttattccttaaaaaataataactaatattcataaa
caaatatccacatgttcgagggatcgacatatattactaatcaaaaatcgcttaacatcgacgctgtaaggatattgaaatctacctaa
aatcgtgctgacgtaataagaagatttgggtgagtcgaagcaagccacacctcatcctgactattttccatctcatctcatctcattt
atttttttgggttattttgtcaaacgaaaaatggttgagctcaagctctcactgctcaaaaagttgagattccaattgttgactcatt

gtcttgctcgttggttcaacattggtgctatcttctatataaggatgaacaataggaaaggaaattgtattaatctgaaatttcagaaacc
gggtgactgactcaatcttggaaactccaccgaagaaccgactactcctgctgatttcgatgcaatccgctgatggcgaaatgga
acatctccaggaataaattatattcaaaatgcatctgatttttctcacaatcattcagaactcatctccactggcaatccgctcat
caaacaccaacaacaactgcacatgatcgttagttgatttgcgagaacagaaaaaacatataaaaagcatggttggtttgatca
aagtgaatgatgataaatcttcaagttcagatggtttatctccagtagctacaaccactctcctctccaattagtagacaacaactctct
ccagttactcaaccttcaacaacttccacacctttacatccaattgaaccaacacaacattaaaataattattttcaataaagttat
ttttgactcattcaaaaaaatgcaaaaaacttccctcaaaccttttctgcttttttttttttccaacaataataaacgatcgaatat
aatttgtaataaatgtagggcaggcttggcgtcatgatgttactgataaggctacgtactctatattgctggcttcaaatatgtattat
acgtgaataaacagaataaattcatttcagactagaaaaacaggaaaaatagaattttgtgaaaaataagataaattttgaaacattta
tcaaaaagttggtatgattatggtatcgtcagaataatgtgataaatatattatcattgacagagcccgtggttctgataccaattttta
cagataaagttgtcccacagttttgagttttttcgaaaaatattgattgacttacttgaactcaatttcaactatcttcgaatattc
caccttatttgagatgtctctatttccctggaaaaattgagtagtctagaaaaacatcaaaaattcagatttagaaaatttctaaaagctt
tcaattttcatttctattagattttttggggacagttagtttagttttctatgaaaaacatcagaattttcagtttctcattatccttctctggc
cctgtaattctcggcattatacaaaaactgtgtatttctggaacaagagaaaaacaattttgaattgttccaaagttcaatcaataaaaatg
tatcgataagaagaggaaagaaaagtataagcggattacagctaaaactataagcctacataataattcagaggtaggaaaaaac
ggaatttttagaatgagaaggtttttagctgactcgagacaatctatttttaaaaaattctcaaaaacttcaactacaataaacagtgaat
ctggcttggtttaactcgaattattataggttttttatgaatacagctcaattcgataagaaatctgtgattttgatgttcagggtgtaggtg
ccaaataatgaataaggtaccagatttgaacaatgattaccaattaaaaccaagaaaagttaaagcttttagggcaggagaac
agtccaaaataattgtttctacaactaatcttctcaggccaccgttaagttttgagcctaaaagatttttttgcactttgttaatttacc
gacgaataataaaaaaatattcattatattcagactcactaattcatcagagtttccaaaattctgaaatctggatcagtttttagtgct
aaccaaaaaattggatattcatcaaatccaccagtttcaactaatcgatctcgtgaacaacgctccgaactgcagattgggataatc
ataaagctaaaaggaaccaaattaaaaactgattaagaaattcatagaagataatgcttgaatggaagaaacaacccaaaaa
ggttttagaattctaacagaagaaataaaaaatcagacctcaactcagttttatattgaaaagataatgttatctttaaattgatatttca
ttcatctgaaccatataagacaatcaattgtgtttttattgataaaaatattgcttttttaattgaaaatgttccgaatgtcccctataattca
gcattcccattttgcttccccacattgtatgataaagtcgatgaagaaaaagttgaccggcatcatataggcaactgataagaat
accgtatacttcatgcacatcaactttttgttccacgacaatgcacattggacctctgaatcatacaaaaaatgagaaataatttcgag
aacaggatttcgaaaattagagaaaaatagaatgaaattatgatgtgaaataatgttgcgaaaaaacgattaaaaatattgatta
cgttatcgaataactggagtgattatcaactgtagagtcgctgatataaaaagggtgctcagttcaacatatcgctatcactgga
acataaaactcaaaaactgataataagttttcgtagttcatttcatgtcataagaaatgaatcaagtttccagtgctatgatgaatc
gttaccagaatgaagaattttggtgaaaatttttagtgagaaatcataggttaggaaacattgttcaacggtaactcttgttggcacttt
gtgaaatctgaaaattatgactggaaaactgaaggctaagctccaaaaacaatctcattgataatttcatgtattttcccaaaaata
acttttttcagaaaattcataggagttgagagaatcagttcaatcatatcacaactccataatcgaaaatcaactcgaattaaaatt
attttctcaaaagctcgggaaaattcccaaacctttttccagagccaatcaacaacgtttgcagctacagtaccaactcgcgacta
gaaaaggccatataaggagaggggaaagagcactatttcccttttctcatttctcatttccaatgtgtgcggggctcataatgactgat
aagataacgcagaaatattggcgttgggaagacagttgatggcttgagcatattcttctttttgtcggatctcctaacgaatatctgaatt
tctctatttttataatctatttcgaagttcttttttttcagaaaatggatccaagatattcgatcgagagtcctggatcgatagtagcgt
ccaccaacattgcaactcccaatccaacaactcaaacacatactctatgcctgatgatggcagagttcgatgagtgaaactaacta
gaggtagtatttctgatgttcttttacaacattaattttttcagttcgaactgatcctttgatggataggcaaggtttatcggctcattt
gattacaatgtaagtttgcactaatagaaaaataatgactgatctcattttccagcaactttcgaactggaacaaatcaagattatt
tgtataacacttctcaatttttaacacatattcaactcaaccgctccatcacaatatcactttatcatcatcgtaagttggccgggaaat
tttgaattcttgaatgttctgatttcaacaataagaaaaatatttcaagacatcaaaactccaatttttaacagattttacgataattcggcattta
taccacaacaaccttgcgcccagcaaatccagaatgtgtcaaatgcgcaaatccagtcatttccggaagacaagttgatggtggata
tatgttgatacttgtagtaattctaattgtatattgattgtcacgaattcaacaactattcgtatgccactttctgttcaaccaattgaacc
tgctccaattgaacaaattccacctccagcaccagcaccatcaaaaccacaaaatcatcaagtaacaaaaaagctggatcagctg
gaagcacaatcgccgacaaggattggtttgtcaaattgtaattggtacaaatactacactttggagaagaaatgtcgaagggtgaacc
agtttgaagtgagttattcaaattttaattggaatatcagaaatgtgaaagcttatttccagcgcagttgttctgtatttcaattgcatag
tataaatcggccagtgcaatgaaaaagagggacaacttcaacaagaaaaaggtattttttcaaatgaaaacattgaacaact

tgaaaaattatagaaaaatgaagaatagtgatcatcaatgactccgacacgaccaaaagagcgtaaatatgaaaaacgaacaa
aacagaaaactgaatatcaagcaaacgcatttgcttgaatgctcatcaacaaagccaaaatccttatagtaattcacattcgcatt
atccagtgaaccattgcattatacaggtgagatcattcgcgaagtttatttcaaaatttttaaataatatacgttccagaaccatcgttag
cttcattttcatatccacaatattcatcagaaatgaaaccaactattcaaatgatcaatcaagatgaagaagttaaagcagctgcgaga
gatctggaagaggaacaataattcaactattttcaataatttgctctgatttacggcgtattttaccttttcatccatctcaaataggata
tgtaaagatttgatacatatattttttgtcatatatactcaataaatttatattcatattgtagtttaatgctttcagaaaaaacacattcatt
ctgtgaaatataaattacagtagcatttccgaagttgcaagatgagcattctgggtaattgtgaaaacacaacaaaagaaataat
cggaatcaagaatgaatggaatcagaatctcggcattccgaaaccgatgggttttcggaatgagactaacgctggaacacattccg
aaactttcgaataatctgaatgtttcatcgacctttaaggtttaattaaaaatagtgaaatttcaataaattatgaaaaagtgatgaat
tattacccaaaaaatcatcctataatttcaataaaaaaatgtttcc

Can-elt-3

'a' isoform: join(9306..9424,10061..>10331,10439..>10533,10581..10713)

'b' isoform:

join(7159..7247,7294..>7442,8921..>9136,9319..>9424,10061..>10331,10439..>10533,10581..
10713)

tctacagtttctagaagagttcgttgaagagatagatttctcaaaattccaaccaataggtcatagtcggtcgcattactctgaaattag
gtaatgttgatgggtgagatgaaaataatcttggaaatgtttccctatttcaaaataaccgtttgacctcatccaatgcaagattca
aatcgatttgattttaccaggtcatttttgagcgaaaaaatgaaattgtttatcaaatcattattttgtaattaacatagtttgagata
attatcacaaaaactagaaattctatatattttcgaaaaaatgggtgatgacctcatccagtgcaagatacaaatcgatttgattttac
accgggtcattcttgagcaaaattgaattattatcaaatcattattatctcctaattaacatagtttgagtataattatcacaaaaacta
gaaattctgaaattttcgaaaaaatgggtgatgacctcatcgagtgcaagattcaaatcgatttgattttaccgggtcatttttgag
caagaaatataaattgtttatcaaatcattatatctgtgaattaacaaagtttgagtataattatcacaaaaactcacaatccagatttt
ccaatcggtaaaagaataactactaactcgtcctagtcattatcaatataatcctctcatgctttgtgtaataagaacatcagcacga
taatcaggctgattcaagcaccaacaagttctgaaaaatagttcttatcttaacaaaaacatttcaaaactacctctttgcagtg
gtattgggacagatctcgagcgcagtgatttatctggaatgtttttaaattgaaaaatgaatttagtaataaagaaaaagacatac
cttttcagtgatcagattcacatagggacatggaaccatccagtcacaaacctcatgttctctccaccatccaccatctgtgttgag
tgatttgataatcattttatcaaaactcaactgaaaattcgaacaaaattacataataaactcaaaaaataccacctcgtcattatt
cgttccctcaaatgtgattggcagcgcagtcattggagatccagaatctgaagttccattttgcaaaaatggaacttttcaagat
acaattgttgctagagagacagagacaaacaagaaatggggcagagacgcagcgcctctcatattttatgattggggcgtc
atttctcctgtcccttttattcattgtttgcaactctctattttccattatatttctcatagttatttgaaataagttattcctttcgtttgtattttctc
caatccaattatttctgattatattttctgatacaaaaaattatatttgaaaaaacgataaatttcaggtaaatggaatgagatcattagc
gaatggaagtttgccgcatcatttagatcagtggaagaaggtggaagaacgtgtgcaaatggtctccgtagttccaccaacgt
gaggatgctggaagtgagattttgatattgagagtagaaacagtaagattccgagaatttcagattccaacatataaaagcattg
cgacacgagaatttgccaatattggatcttttcgatgctctttagggtgtgttttcaaaggggaatattcaagaattttatgtaaaaaaa
ttgattgattcgaaaattatgcaattctacttttccctcactcagagtataaaacattttttccagcaaaaaacttggttatcattgat
ctgaacatcattatcaactgcaacaactttgtaaaaaatacaaatctcagtgagatctccccactttctcttttcttaacaactttct
cattttcttttcagatctttggaagtattgattatctttcaaaatagcaaaaaggtttggaatattctatgaacaaggatattgtcacggca
atttgatattcaaatattgaagttttcaataaaacctatcaaaatcgtttggcaagctatgccttatcgaagttagaatcaaacat
atcttatcaattcaattggttatcaaaaactttcagatatttgacagatttcggtgaagattccgaatcattattatcaattcgcatattgtc
agctccagaaatatttagtggttcagctcggaaaaatcagatgtttggtcatttggtatggtgttcaacaaatgtatacaaaaaact
gttttagattattggtctggtccacaattatttcgattatcgagaaatcgtgtaaacgatagggtttttctggtcataaaataatgtcatcaa
aattgtttttatagagaatgtaacagtggttttcaatacacttcaaaaaacaactgattatgagaaaaatgatacgggtataatttttgt
ttgttttttttagaaaaaaaacttcaattccagctcgaaaaaatfatcatgaattgatcaatgcgcttccatcaaaagagaccaaca
atcacagaaatattgaaagatctgaacctgaatgattctgaaattgaagattttgaaatgtagatataaatgcgttgcgagaagagatt
caggagagaatgaacacggaaaaatgtttattttatcggaaatgccaattgaagacgcggtttttctttggaaaaatgagtgagcaagtt

gtgaaagtattatgattcgaaaaggtgtatacaactcgcgagcaccggttccaactgtccaaggtaccacttttcagggaggactaag
gttttgatatgggaaatgaaatgcaaagttggatttggattcctccaaaacgtcagattttgaaaaataattatcacggaaaatatttttattt
cagctcggatgatcgaagattttgtttttcgaaacgaggaaagtcgtcaatttcagtttgacgattgtctgttattctgccagacgacaa
acttctagagaaaatcaagtttgaataaccgatgataagaccaatattttgcccagaatcactgattcaacagaagataat
tattgacagaaaaacatcttcgtaactgtgtatcaaggaaaaagatgtgaagatcaggtaaaaaatgattatttttgcaatctcatac
atttattctcaggcgcagagaatgtcaattttgaggcatttagtgattgcatacaattgacggatggaagagttattgcgaaaagag
gcgtttagatattccaccagtttgagatcaagagttggagatcttcttcctcatgtggaggatgaagattgtttgattttataattggat
actctgcaccacatactagtgcagacagcttgattgatattccaagatgcatcaggtagatgctgaaggattttcagaaaaagttt
ctaaagatgtagaacacgctttctctgaaaaaaaatcgataggaaaagatctttatagaaaaatttaatttctcgcatttaaatcaaca
acattttccagtacgaagatgatgacatcaccagcagcccattctagtttacgacgaattctaaaagcttggctgtatcaaacacaa
attatgtttattggcaaggatgtgacagtttagctgccccatttctacttaactcaatgatcctcgtgagttttttctagatattgaaatata
gatttctaaaaaattcagagattgctctccgtgctaaacgagtttacaatcgatacttttcaatttttctacgcgataactctgctatca
ttcaaggtatgattgatcaataaattgtcttctaatactattttttctcaccaccctacaattcgttttcatttcagaatatctgcccgtttc
aatcacttactgcatatgctgatgcccaattatatacacatttagcagatctcgggttttcccggaattgatgagattccgtggttttgaca
tgtttgagcagctttaccaatgataaattgatcagtttggattatgttctactcatgatacatcatttccactgatggttgattggctgt
gatgaaacagttgagaccaagattgattgattcgtcgttcaatgatgctattttattgtttagtatctaccaggtaaacatttttctcattcaag
cattgttcagaactgtgtagattactggttaagacctccccatttcaaaaaaagatcattcataaaaaactttaaactggtcttgaga
atttttagtattatctatgacgatttattatcactattaccaatactcaagattgtttttttaaactatcaaacatatgtgaagcgtgtttc
aatgaaacaaatctggaatctatgaaaggttcaaacataactatttttactcgaatttttcaagtaacaactgaattctacagaaa
tcagaccaattgatctagggaaaaaatctagtttaggaatgtaactctgtaagaaaaatgttcagctcaatttttaagccccctttcaca
gcctcaaaattttgcttttcaaacagacaatcagcaatagattttcagacagtttttttcaaacatttttcttaaattctgataagatta
tttagcttctcataagagacaaagagaaaattgtagtctgaaaaaccctgataaaaattcgaacgtttttttcaaaaaaattgtttga
acaaatgtatgtaaataaaaaatgaaaaaggaaaagtacaacattttcagatttccaatcgataaaactcatcgaaaaatgctgt
gtattatcaaaaccattccaccaagttgcactttcgcagttcacgatagccatggaaggtaaacattttttataattttcaataaataat
taaataattttccagccacatattccgacgcttataattgaatcgagaaatctccccattcaccgtgctgaactcaagagctcaatt
gtcccagaatgtcaaaagatgagttctgttggcgtgtacaccagcaagatgtgtgtattgatcagggtcaagcatggagtaagatct
tttcttttttagagtaatagcaataataataaattgaggagataatataatgtgaacaaagagaattgtactttatcattgatgagca
aaaatgacaacatgtggagggtacttaggtcaaagttttgtgtcgtgtttttttgtttgcccataaccgcacaaaaatgtgtataacca
caaaatgatgataagaacatcggaggaaaaatctttttgaaaaaaaacacaaggaaatatttttatttttgaacaaactg
aaacttttgaagatcaaatcaactgttaacaaagtaaaaaagactaacgatctgagaaaacaatttcagattgattctagtatttc
tagaactttataagtttcaaatctgaaaatgttattatcatttcaattttgcccactttttgttcaaaaatgttccatattctggaaaaactta
aaaaaaagattcaagatttcttgaactataaaattcctattcagctcaaccgtggatgcttattcgcatacattacggaacattg
aagatgacacatttaaaaatgtaatgaacgcttcaaaattgcacaagaaaactgccatccaattgtgtggttggggaaaagactttg
cggccgctgtaagggtgagacacttttgttgaacgatgtttctcgaagaataacatttcaattttagttctccggaaaactcgtgttcaa
tcaatcaacggggtttgtattctgcacgggtgtttgaaaatattcgagatgatcgcactctcactattgggcattttaaaatattcgagtt
ataattcattttttcagcagctgtattgttccccacgggtttttcagcattctgtgattttactacttttactaccattttgccaccaa
ataaaaaattacactttttactacgcagttttgtgtgtttgtaagttgcaagatgctgctacgaattaaaaagattattatgattatatt
gaatcaaaatattgttctgtgtaaacgaaagagacacagcaacaactggaaggttttcggagatttatggggagaaaagttg
ggaaaccggattggagagacaaatacacgcacccccgaacatacgcacttccacctaattcaattgagagaaaaaacattgtt
acctaaaaatagtagatgaaaatcaactagaacgcaactcaaaactcctggttcacagaaaaaacatgcctctacaatcaacg
caacacacaacgataaaatggtcagatgaactttttcagaaaaataatgtctttatgttttttcaataactgccaaaaaatactcgc
ctctttttctatcaattttttgctcgggtgtctcaacaaaaattgtgaaccgaaaacgaatgtcaatcaagctttttctttaaactttcggg
gtgtgctttcccaaaatgctattttccttgatgattcaaaaataagttgcccgtttccagaagggtggaagaaaaagcgggtgcctttttc
aattatcaactagagaacttgggaagtggcggagctgtgtagctcacttgcctcctgggaaggtagcagactatataatagtcagc
caattcattacctccctcttcaaaaaataatctaaataattttttgttgatgatagataaatttttttagtatttcttttactgactgtttgag
gtctgctcaaaaaacaacaaactgtttttctcattttgttacctttcgaatcgatcgtttattatcagttgtttttcagacactaacaaca
aatgaaatactcaaagtcctcctcgggattcaaacctactaccaaaactcaccgattcaagcactgatacatcactcagtggttaagtta

ctgtaacttttctcagataatttaaatgttctataaaatgaatagcatgatgaatacaccaattccaagtatacatattcgccagcaaat
tatcatcatcttcatcatcaacaaaatcagaatcacaatcaaagtcagaatcataatcaagtgcaaaatcatcaagatcatcaattgag
caacagatcaaggtaaattttaaataatagtttttgaaaactgttcaaatgtattttatcatcattacaattttgatcgattgtcgaaaa
aatagacaaaaaacacacaaaaattctacttctcttggcattttctgtgtattgtcatcgttcttcttctcgtcaaaaatattgttctt
ttgtcaatttttgagaaaaaatatgtaattccaattttgttcttcaaatgtgtgttcttctgaaaagagagacacagaagacagtaaatgt
ttcacggtcatttctctatcacaacttaatcattttcactcaccgtttcttctcgtattttgtgtaagaaaaaatagaagaaagacaaa
aaagaagagaagactatttagaagaagaagaaggagaaaaagaagatcggaattggacggacattgtcgggtcgccaattgt
aaccgctccacacagtgccgcaatgttgtactgtgtattcccccatatcttttccattcaatcgttcttcttcttctcgtatatac
actgatataggggaatggaatgatttttccatcctgcgctcacttctcgtcactttgttccaactattttattgttacgattttatgctgcct
ttttaaataccaaaagtttctcagatttaattgaaaaggcaataataagaaaaaatctgtcgagctgcactttacacttttccggtcc
cccccaatttttcttgcacaaaaatgaacaattttattttgaaaaatggaactgtattgattctcgattcgacttttagttttttattgt
tggtagaaaattgatttttaggttaggtatgttaggtaaacacttctctctcttcttcaattttctctctatgttgattgtgctccggcc
gattggtcgagaatggggcgccgcaacacaagtgccgaccactctactaccgtagtaataactgccaatcacggggcattgtctt
attcggcttttctgatttttctgcatttcttctgaaaaaaaacattattctcaaaactctcctagtcattgtgcaacaatgaaactct
cgttttttccaacacaaaaattctaccatattgcaattgcatccattacatcgtctccttctttagcacaccgttttttagcattggc
atttttatacgtttttttggagaaaagaaagggtgtgcaattttccagctgttttagaacggtattttgaattccatcaaaaattttattgaatt
tgttagaaatttacaataattttactgaagattctgacacctttctaccctttttagagccatgaattcagaattttgaattaaaaattctcaag
ttcaacatttcaaaaataaaaaaaattgcagaatcatcaccaccaagaggcgagccacaccatcaactaccaccacaattc
gagccaacaaatagttcaaatcacgagcttattgtccatccatcaacaacggagacaatacaagctccggttactgtcgctct
gctgctcccctccagctatcgctcatttaatgaaggaagtcagatcaaaagaggagttaacgaatattatggtaagttttcttttctcctg
accctataattttatttttattaaattattatataaaactgtatacaatctgaccttctcaccaccacaggaagaaagatctttatcgctctttttct
ttccgcaacaaaaagaagatctcaattcattcctatacataatattgtattttagcctccaatccatcaatgaacgactatcgctgtg
aaaagattgccaatccggtggctgacctatattcaaatgagcaaccaatttataccgattttgcaaatgctgaagtgaactttgttca
tttcttaacaatgtctatagggggagggggattcgacaatacacaatcattatcaaggcaacttctatcatcaatcactcttttttctaat
tgttaataagatgattgaagaattgaaataggaaaaaacctgggtggaattgagaagccaagagatcaattttattggattgaa
aaaagagagtggtggatggttaaaaaagagaaaaatgaaacttttaagccaaaattcgttatggttttgttagaaaactggaattaaa
aatagtgatttaagtgtgattatgacaagcagctaaattgatgatagagagcttttagcacttttcttctgaataacttcaaaactttcaaa
aaaaaactttcattgaataactcatgttccagaattttatgaacacatttctgagtaacaaatgaaactattctcaaatagagtagag
ccaactttttcagatggtcaaaaatcgaaaagtgatagtttttaattttaaactctagttcacaattttgactgtaactgaaaacc
agagttccattatcacaacattgttctatctcaaaagtaaccctcaattttttagtccgatgctcaatcaacaagatgctaaacc
gatgaatttctccaccaactacatgggagccacacaatttctccaccaacagactgtgcaactcaattgttagatctcagcggctctc
cacattcaactcgtgtgatccagctctaccattaatgcaccagtcaccttctcaacaaaattatgtgatgccacattcaactttacaccac
ctccacaagatccattggtcgtgacaaaaaccactgtcaaaaagcgaatggctgtaagttttttttttttgaaaacgggtttatt
gattttctgtgacagaaaacagtgattcagaaaaacaagagttcttaattctcattttcaggccgtgcaatgtcatcaaaaattcaat
ttgctcaaacgcaagacacgtgaaactacactttggcgacgaaatggggaaggaggtgtgagtgcaagtaagttgttcaactcgaa
aaaaaaaattaacaaatttttgcagcgttgcaattgtatttccgcaaaaacaatcgaaaaaggccgtgtcattgagaaaagatg
gaataatgaaacgaaatcgtcgtccaagaaacgaatcaccaaatgggatcagaagacaagccacatgctaaactccccgtttccc
aaaaacaaaatattgctgatattcaaacagaattttgtttgtgatttttcttcttaaaaaagtttgcccgacatgtacagatgatttctc
atttatttttagtatctatagtcgttgcatttccgccccgaaaaatgtctggtgttttacagtctcccaaaaatgttttctattc
atagatcatcaaaatgccatttctgatcttcaaaaatactttttgtcatttcttaattaattgttttctgctcacctacttcaaaaattc
ccaaaaccattcccaagatgtttttctcccaattttgttacaatatttccatgactgcaaatattttttgttgcgaaaattgcttattg
ttgtgtatttactggatgttttttccgttttccctaaaatgtttccagcattaaccatttttctgtcacataatttaacatatctaacaat
cccattaggcataaacatattttccaaaatattgaaataaattgaaaactttgttcattttttgttttttctcgttgatcacaacaaaac
ggttgtatcaataagcgttttaacgatcttttctgttgcattttgttggatattgtgatcgggtcataaagtggtcacaaccacaaaaatga
tagattatgggtgatatttccaaagattttgtgaagtttgaacacaaattgagagattttgctatcgtattcgatgaacgattttgattgat
tgaacagaaaagttcagggtagtggtgagataatgtttgaaactcgcgatgtatttctggttccggattctataggaaatttattcagac
ctattcctaacattgttcattcacattttctgacataaatcaaatgaaacttaatttataccaacaagaaataaatcccaagttgagctct

gaaaaaactcggtttatgaacaaataaaaactcatgaggagatatgaaaaacccggagaaaatgttgtagtgaacatttcttcata
agaattctcgttaagttgagtgaaaattgaaaaataatgaaaaactttgggctcccatcagatcagtcagattcttctgtatgattt
agttattatgtacaactaaaatcttaacggtattgttcaaatccatttctgactgtaattttttgacatgaacgaagaaaatttagataa
aattagagtccaattcaataattgtaaattttacataatgtcaaaaacctttaaatttatgaaacacacttttttgcagtaaaaccgtatttt
tttaactccaacacgcgagatatcgaataattgtgatgaggagtataattcctatttgaataacgcttccacccccctctctctctctc
tctatcaciaaattctctctcattctccacacttctcatcttctgtacaatctgtaacctaacacttttctcctacataactcataagtttgtttct
cgtcatctaacgagtttctaactgtttgtcttattttatgatgcgatgatggttttatgaaaagggtcgaaaaattcaatctctgtgaagctt
ctaaaaaaacttcaggattcttattctctcgatattttgaaactgccaagtgctctacttttctactcaattagctcttccaaaaatgtaa
tattgcagattgccacaacaattttcagtgtaaaagttaaagttgatcgatgctcagcttggcgtaagttctcataatggtggaagat
tcaatccttacctaaatgatttctcctcaggcaacaacaactgtcacgaacaagacggttcggaaaaccgtccaatgaaagtttga
aaatggccacagtgaaacagattgggatactcgttcaattccgatgttctctgcatgtaagttgtgaataactacaaaaactaaca
tattttatagtaactaccggttcaaagagggacggccgacgatccgattgttaaagtgatgactcagtgagtgataataaacataact
tataaggttattgaagtaaaacccccattaaaaataaaaaatcttattcactcattgtaaaaatgtagagaaatgtcaagaagtgct
gagaaacctctctttgtgagttttcggcatttctcgacacacctgaatatgatattttgttttg

Can-elt-5

join(3182..3683,3753..>3853,4391..>4654,6982..>7053,7108..7263)

ttatataatatacatattttctcagactcattcattttcattattttcattactcatagccgctgggcatctttcgtgtttgttccaatcggctt
catcttttcatatcagttgggaaatttgaaaattaattatgaaaaattcaactctcaggcttagagaatttttaagcccgaaaatttct
atctaaagtttttattgggtgataagcctgaattttgcctaagttttgaaaacaagcctttatctgaattgggatcggacctgtttatcagga
agtctcatcccaaacaggcctaaataaataaggcttaacaaactaactagcctctaggcgctgatccttgacacctagaatgtctag
gcgcggtacttaataactaggctctcaagacgcggatcctgtcagaggggatctctagactcgggtcctagacaattaggttatctag
gctcgggggcttaacaaccggcttactagacttggctactagtcacgggagctctaaggttcatgagttaaaattttcaaatttttaa
cttctcgaactttattgagctccatgcaccccccccccaataatttcaaccgattttctcctcaaatcacatgaccttccataataaccta
attgtcgtcgccacaaaaactcccacaaagagcctcaacaattgtgtgtcgatttttaacaaaacgtgaacaatagtcgctggggtt
acggctgatagaatatttaagagtggtggccagagcgggcacccattattatctcgaggttcttctcgtctgccagcatccgggtt
tgcttttctgtttcatgctctcgaagaaaaggttttgttggtgcagaaaattttatctatgacatagaacacaaatgagctcaac
gagaaagataatttccagtgaaattcaaaaaatcattttttttgttctctacacctctcctctctcatcagattgcatttactaagaaa
tgtgtgaagactaaaaacaacatcacaaaaggcgggaagatgagattggcagggttaagggtgtaaaaaacgaacagattgtg
gatacttattgttagttattattgattggggattttctgtatgttcgtaatttgggaagattaggggcaagggttagccaatcattgtcttt
tcatcatttattcacatcattttattatgtttggttagacatcattttctgcatttttaactglatttttctgctagcttttaagaaaattgaagca
tctgaaaaacagcggcctgagtgagcagtggttctgtgtggcgcaaggcgagttcgatccccgacctcaaaactt
tttcttccatcattttcgcctatcctctatcctatcgacaatctaatctcatcacactcaccattcacattcacgatatttttctgacagtaatt
cctgtcatataagatgaggattatctctctctcgttattttcgcgcagggttgatattatgataatgagagcgttgaaggatttacgag
gagaaaattgcatttttagggggcctatttggtttagcaccatctagatattgttgggacaagttcgaggtatttggagaaaacttgaat
agaagatcaggattttgaaaattcaatttttagttctcaaaaaattcaggaaaactctcgtatgcaagttatttttttgaatttttaa
acaaaaatttaacattcagtgatagatatttcaaccctctgtaaattcactcaaaaaatcctacataactttcacggcctcaattcga
taacaatcattttggtgattcgtcctcctcgaatcgggtgcataaaaacagaagaaaagaaaggctatgttgaacacgcggtttat
aggcgaaaagattgatattagataactcgtttttgctccctttgcgcacagatagatcgtaactcctcggaccttttagcgatttga
atcgatagaagattgctatctcacacacaacataactttttgttgaaggagacaacacaaaacgaccttcttttgattttaatttatt
atattaccgccccttagatattctgagataagccagaagaatcttcatctcttatgaagatgaagcttttatttactatttcacattataataa
atacaagttcatttctctcccgaaacaccgcataattcgaaaagggcgagctcgcgaattcgaattcgaatcggaattgttcatggg
cggcgcttatctgcaggccccagccacttactctttttctgctgatagatatttttgggtgtcgttaggcacacgggattttattatta
tttctcccctcgaatcttacggttagttattatgaatggatgagtgaaatggatatttttggggagaaaggttactatggtgaatgtat
ggcaatagttgattttgattttcgttttccgaggaaaaatcatttgaattttgtaagaagtaaaaaataaaaaatttcaaacccgc
aaaaatgcattgatcgtcgcgagacacctcgccaaatcttgtgtccttaacaaaaataaccgtactctatcgaaaaaatatttttatttct

tgctttctcaccttcccgtcgcggtgtcaacacaatttccaccctcgccagagagtgtataaacataaacctatcagattacgtccttct
gctcgccaaggaccaccccccttttataccaccacccaaaaatgattaacattgccagggtgggtggagctcgaccccgccacaattg
ccttctcccttctcattgttctctctccttacatgtctgtttgtgtgtctgtcttgcctctatcttcttaatttctattcatatcttgagctc
tcatcaaatgaagcttctgcttcatccatttctcccttcttttctccatttttcttttttaatatcccacgcggttttgcataaatcca
tctttcatttttttttggctcgttctattcaaatcgattccagggatgacacaaatcgagtcacatcaccagcttcacaatgtgcagcga
catcgccgattcctgtcgaagatccgcccgtgaaactcccgaattaacagcagcaccttgcgcaggttgcgtacaattgcaccacga
aatcaagcagaacgtgcaacaaatgatggataaattcgattgatgatagagacttgagagttttatcagtataaagagaaggatc
gcatgtcagagattggaagtgggaaaagatgcgccatccatcaggaagtcgaagctcgccaaatcgcaaaatggaactgg
aaaagggtggagccggtcgcggaagcgaaaaccaacaaagaatcgattaatcggttggcgcacttctgaagccgcgcagaatt
cggaaaatttctgaatggattatcagatgagaaacgacagatctcaacaccagtctcggctagttcaccatttccagatttaacaattt
gcaaacggattatgtgagtttttaggttacatcctagctcccctggattatttttactgatatttttattgtttccagtcgatccaatggct
caccaacaacaaatgatgaatattctggcgtggtccaacaacaaggaccgctgaaaatgctgctggaactccagccaaac
aagtgaacaggagaaagaggaaatcattagacaaccgaaaatcgaaatagcgaagagcaaccatcgaaagtattatgg
aacaattgacggcgcatttgaatgggtaagaattggggtctagagtcgaagacctaagtgaaggccctaaattttgaataacca
atatacttgctgaataaatctcaccttataatcttttaacacagcccgcctctcccaacaagaacatttttctgcgcaaaaaagt
tatgtgacctctattctaacacatttattcttttttggatagatgtttcacctgccgcccgttttttggttgtagtttgcgaaattatcg
cgcaaaaaagtttgggtgatagggaaattgaaagtttgggggttttaagggtggagtcgagataaaaattgcattttgcattttctca
agccattttacacgggttttactgttttctcaccttacgtaatttaaaaaatcatcccaaatgtttttttccagaaactccaagaaacca
acaaccaacatcagccacagccaacatcaaaacatcaccatcgcaagcttctcccgcgccagccaccacaccatccaccaaca
ttcagcagccaacaatgccgctcgaataatgatgaagatgagttgagtcgctggttgcgcgatgctcgaattgtatgacgaccaaaa
cgacagctggcgacgcgattgacgggaaaattggtgtgcaacgcgtgcggattatattatcgattacatcggggtgagctttttgaaa
tttttgggagaatcggggattttggatgaaatggtggataaataaggattttccggtacaaatttaaaatcataaatttcaaactccea
aacatataatttctggcgcctacacatatttcaaaaaagataattatttaggcagcagctgattggttttctgcctcgttttttgcgaa
aaaaaaaggtcgttcgactaattatcgaatgaatagggttttccggaggtaaaatgtatgtcaaggttttaactaccttagcctaga
catcaaaaaatagccattaacaaaaacctgggcagctgatagatatagggtctctatttgcacctgttcccccatccaatctac
cgtatttataccgctcaatgataattactaccttttcccttttgcagtcgaatcacaacagctctcattcttttgcctgtatataga
gaaagagagataattagtgtggtcggaggcggcggtaagaagaaaatgattaccatcggggtgaaatggatggatgatattga
attgtgaaaaggggagcaattagtgaagatgactgagtgacacccgaaacagaagaaaaggtagaaaaggaaaacaatatgaa
taagaaaagaaaagaaatgatgaagatgacgatgactaccgacagatgaacaatgaaacacctgcaccaggtggacg
gggggaactctatgaaaggaaaagaaaagtgatggataaaagggtccccggaaattgtcagggttcagagaatctggaggc
gtcagacaagccagagtttgaatttcaaaaaaaaatcaaaagggttttaggcgatgttacttgagaagtaggttctctagacacgg
gtacttgacaattagaatttaaggcgcgttcttccagtttaagtcttaggagacactacttgaatatcagctgtatagacgcgagt
cctatacagtttaggttctaggcgttctcctgactcaagaatttctaggcttgcctgcttgacatggaagctttaaaggctctgatcctgt
cagggtcgatttagggccgccccttagattagcaaaaccttataaaatttgaatttgatttccaaaattaaaaaaattgtatctcc
caccagacttctgaactttccacactcccagcccaagttactactgtactctacctcttctattgttgattgacctcaattattgtatttctc
gatgtaataacaacaccgataattgaacctaagatcgaaccgaacatgatgatcactccggccgcccgccttactcaagttctttt
cccactaattaccgaaatacaaaagggtgtaaaccttggaggcaatcgtgctaatttacttttgatgacttttgcaatatgattcgatgc
ggtcattttcttttccaagatactgtagatattatataaccgacggaacaatagaatagggttaggttaggttagaaaataaaacgcaa
agataattagaggacggtgtttgcaattgagacgaagaagaagacagtggttggaaacgttctattatataacaacagagg
gttccgcaggcagcggatattgaactcgacaccttgacttgacagtgctactgttgcactgtgccatttaaccactttatataccacaaa
accatgattttatcgtttgtctgtttgacacggttgttagcagctgtctttgtgacatccaatgacctcatattcacaagatgacaactaaga
taagcaggttagtagttacaagaaaaggaaggaaagagatgagtagaacgaaccaattatagtagtattagttgaagagggtgt
attaacgatgatgattgactagggccggttttggggagggcacgcgtgcgcacgagattataagatacggtagataattgggca
ggtgaagaaaaggaaaatgatgatgatgatgaagaagaaaaaatgtttggtgacgaccaaaaaattgaggattgatggggat
tttaggcataaaaaatctgaaaattagggcacaaaactctcagctaaattttgacctgaaaaccgtaaaattttagggttaaatttggttcta
aatatcccaaaatttactcaaaattgagctgaaacatcttaaaattgtttattcaaaaagctcaaaactataaaaatcttctactaaaaa
attcctaccaatttttcaattttttgcagactcatcgacctgtcatatgcgcaaaagatttcaacaaagattccgcccgaaaa

tcaaagaagatgatgtaagtcacccatattttccatatgactttccctaacttctcaatattttgcaggtatcaaatcaaaacgcagtggtca
gtcaactctagccatgtctccaatgacatctggaaatggctcaaatacaccaaacgccttctcattttggagcaattcaatcaactcaat
caagttcaggagcaattgaatagcagtgaccccgctcaattaattaatagcagctaaccccaacacaaaaactcacttaaaaatca
aattaaatattttttcacattccctcaccactatgaaattttctttttgaccaccgctgttttaactgtgagctttacttttcaattggtt
ttgtgtgtggccctgttagggctcttttggctagtgaggtttactggcgatttccctccgccaattttgatcgtcatttttctcttctt
gcatttttctctcacaccctttctttaccataatatttctctcatttaacgaaaagcataatcaaaaaacaaccccaaacagtaagcaa
tttctcatttttctcgttttcttttctgtaacatacttatggtttttattgaaataataacaataaaaatgcattttaaattgaattgtgctcatatt
tgaatttcagaggaaaaatgcagattttctcagaaaattttttttttttttaattaaaaaatgtatttcatacacgctgtccacaaat
gaaaaaacgctgcctgtctgactctgacacacggcactactaaactgtgtgtctgttcgctctctccgatcgcaacactctctcgtcat
ctttttctctcggttctcagcgggagcgctctcgtttttctttgaaaaatttagctttttcattgaatactctgaaa

Can-myo-2

join(2457..2519,2601..>2870,2924..>3574,3636..>3795,4088..>4359,4412..>4582,4629..>5474,
5530..>8066,8120..>8270,8319..>8527,8575..>8656,8707..>8988,9047..9187)

cactccagtaacaatccagataagaaaaactgagaaaaatgcaccaataacttctgaaaaagatctagaattgtaaaaaagaaata
ttttacattattttacaaacctgctcgtatgaaatccaaaactcatagtttgagatggtttctgctggcaatataatgaaaacaatgagatc
aatacggatgcaaaatcagttagctgaaaagttcctgttcaatacaaaacaattgtaattttcaaaatcttaccaaatgtgcgcatctgt
cacaatcgcaagtgtaccagctaaaattccacaaaaacttcacatatcatgaaaaataagcacaacgcaacagttagccaaagta
cccgagtggctggaaaaaaagttcaaaagatttttagatattgtgaagatcaaagagatacctcgttgttagattcatttgattcaaga
gaaatttcacgtgacaatgaaaatgtcattatcgttagttactgtgttttggccatctgcggaagcatcgtaggttttaactgaaaa
gtttataaattgaaatcgtatatttttcaaaaaaataagttagcaaaactgaaattatgtattttatgacccttcttataaaaacatt
atattagagtgtttttttccaaatccaccgaaatataatagtgctgaaaattgagtataactttcattatccaaaacataatgttctgtgat
ctttgtgacatttgataaataaaaaaccattgttctacgcaagttgttataatcatttttctagctctcttatttttttttccacaaagcaca
aaaaagaaactgtgtgatattcggagtcgacctcattcatctcattcatttttttctgctgctgctgctgctgctccacatccaca
tctcaaagtaaatattcacgaagaaaaaaagaaaaagaagaagaacaaaaacgaagggcgagatttttagttgctatt
ctcaagataaactcaccattttcaagtagcggtagctcgcgaaatcattgaaaagaagataagcgaataaatgtgctcaacct
gaaatgcttattttttgtgaattattgaaacaaagaatggaaaacggacggaaaaataaaggaataatgaacaaaaatgtatttacc
agttatttttctgactacgaatgatgattgataaaaaagttgtgtggggaggggtcctaattgtacattgtgacataatcatatgctctt
atcaagaaaacaacgagttgaaaagaaaatacaactcgaagtagcaattatagtagtgaatggaaaaaatgcacttttt
agagatcgaaactgaaaaaataatagttccagaaaaaaaacgttgtgaaagtgaattcagaaggaaaattgctgatttct
gcaaaaattagtgataccgatataaaatgccattaaattgaaaataggttacaaaaccgtagaaaacgaatatatacgtaggttgat
aaaaacaatgaaaaaacactgaacaaaatttgtaatttaacataactcaaaaaaaaataaaataaaaagccaaacttc
cacctaacaactcactacgacactccactttgcccttggtttaacggaaaatttggttttttttttttggatttcaacttttggttttttcc
aaaaatagtgttcacagcgttttttttaatttttaagttcattttttattagtagcagtgacccttccctggttttgaaatacaatttttaag
ttcccattgcatcttttgcaataatctgttttttaactttacacaaacatcatatcattatccgtatattctcgtacacatttccaacacac
taactctattcatctacagtaatcggattattgtccaagaattgatctcactcaagttgataaaaaaccatcgtgtgtgtgctgagaaaaact
gtttctcaattgtttctcctgcaaatccccgaatctccttctgtttttgtgtgctcggcgaaaagataatcatagttcctcctcaatcttggt
aaaaaaaagttaaagtgtgtgtgtgtaaatggcagaagcacttgcgctccttaggctccccgctatctgctcattgttctggat
ctcatctcctctcctcctcgtctcttctatcattttgtccgctctatggatattgcacttctctgaagctccgctcatcccaccacttt
tgagaaagcgaaaaattgacagtagttatctccaggctcgcgcatcccaccgagcagcggttgtctcctcctcacttacttaactaca
tcttttaccaaagacaacttttagattttatcacaaatggattacgagaacgaccaggatggaagtacctcgcgcacccgcgagc
aatgcttgaggattcattttattctttttttgtgaaatcacatatttttaacagatttttcatatataatttctattttcaggatcaatcaaaa
ccatatgattccaagaaaaatgtctggatcccagatgccgaagaggatacctcagggtattatcacaaaaacagctggagacaat
gtaactgtttcgttgacaaggaacgagaaaaacaatcaaggcagatttggtccaagaatgaatccacaaaaattcgagaaaac
cgaagacatgtccaactgacttctgaaatgacgctcagttttgacaattgaaatctcgttatgcatctatgctatctatgaaattttt
aatataattctgcagttttctatgtttcttaattctagacttactctggtcttttctgtgctgtaataatccatacaaacgcttccaatttacc

cgattcgggtgcccgtatgttcatgggaaaacgacgtaccgaaatgccaccacatttgttcgcccgtctctgacgaagcctacagaaaca
tgttgcaaaacatgaaaatcaatccatgttgattaccggagaatctggagccggaagactgaaaacaccaagaaggttatttcta
cttcgcccgcggtgctcaacaagaaacttccggtggaagaaggctgatgctgatccaaatgtcaagaaagtcactttggaa
gatcaaatcgttcaaaccaatccagtttggagcttccggtaacgcaagactgttcgtaacaacaattcatcgcttccggttaaattcat
ccgtattcatttctcgaacaaggacgtgtcgttcttgcgatattgaacattatctttggaaaaatctcgtgttatccgtcaagctccagga
gagcgttgttatcacatttctaccaaatcttctccgattccaacaaaattgaaggaagagcttctcctcaacaaccagtcгааagatt
actggttcattgtcaagctgaattgattattgatggaatcaacgatactgtaagtgaaacctttagaaaatcttctgtgattttaaataca
atatgaaatgtattcaggaagaacatcaattgaccgatgaagcttccgacattctcaagttctaccaagagaaaagaaggaatgta
tcaattggtcgtctatgatgcacatgggtaacatgaaattcaacaacgtccacgtgaagaacaagctgaaccagatggtaccga
tgtaagttattttcatattcagttggagaatataaaaaatttctatgatttcaaattttacaaccgataagtggttcattgttgactttgctc
gtgggacagatcttttctgttttcttttctgttttctcggaaaaatatcttctttttatcctatcccaaagtaaatattactatatcaacagg
gataagataactaactacgtttatcccacaaaaattgattttgataaaacatagacaatcgagaagattgaaaatcaaatcatgttatt
acagatgctgacagagccgccaagaactacggaattgacaccgatgaattctgaaggcttgactcgtccaagagtaaaggctcgg
agccgaatgggtcaacaagggacaaaattggaacaagtcaactgggctatcggagctatggctaaaggctttattcaagaatctc
aactggctcgtcaagaaatgaacaaactcttgatcaaaaaggatctcccgtgatcacttcattggtgtcctcgatattgctggtttcga
aatcttcgatgtaagaatcataatttcaaaaaatttataattttgtaatttttctcagttcaactcttgaacaattgtggatcaactttgcaa
tgaaaaactcaacaattctcaaccatcacatgttcgttttggaaacaagaagaatcgcctcgtgaaggaattcaatgggttttcattgatt
cggcttgattgcaagctgtattgagctcattgagaaggtaacaattataaaatttatgaaatatctctaatttggttcagccacttgga
tcattgctatgctcgatgaagaatgtattgtccaaaagccagtgaccaaactttggctcaaaaactcatcgaccaacatctggcaaac
atccaaactcgaaaaagccaaaaccaccaaagggaacaagccgaagctcacttcgcatcgggcattatgctggtacagttcgt
tacaatgttatgaaactggctgaaaagaacaaggatcctctcaatgacaccgtgtcaccgctatgaaagcatcaaaggctcaatgctctt
ctcaacgaagtctggcaagattacaccaccaagaagaagccgcccgtcggcaaaaaggagctgctggtggaagaagaagg
aaaatctggatcattcatgactgtttctatgctctacagagaatcattgaacaaattgatgacctgttgaactcaactcatccacatttcat
ccgttctatcattccaaatgaaaagaaggcctctggagttattgacgcttcttgggttctcaatcaattgacatgtaatgggtcttggaaagg
aattcgtattgtagaaggattccctaacagaactctcatccagattttgtcaacggatgctattttggctgctgatgaatcactcatc
ggaaaaactgatgccaagaaaggatcagctgatattggctcgtttgggttagagaaaagaaattggaagaagataactccggttg
gttgaccaaagtttctcaaggctggattgttgcaccattggaagatttgcgtgataccactcttgtagacttattactggtctcaagctc
aatgcagatggtacttccaaattgtgagtttttatttatttataaatcaatcaattaattgaaatgttctagatcgagaagaacgctctg
ccgaaaaagccgaagcttcaaaagttatccaaagaaacatccgagctggggagcattgcgacactggctggttcagactttacg
gaaaagtcaagccactcgtcaactctggaaagattgaggtcaatatgagaagctacaagagactgttgccacactcaaggacacc
ttggtgcaagaagaggagaagaacgtaactccaagaggagctgaacgtctcacaaggagaccgagctcttggctcaa
ttggaagctagcaagggaagcactcgtgaagtgaggagcgtatgctgcatgaatgagcaaaagggtgctctcgaaggaaaattg
gctgatgccaacaagaattggaagttgagaagctcgcctctgaaatcaacaagcaaaaagaaactgttgaagccgaatgtgct
gaattgaaaaagagctgtcaagatgttgatctttcattgagaagggtgaagccgagaagaacgccaaggaacatcaaatccgctc
ctcaagatgaaatgctcaagctgatgaaaacatctcaaaattgaacaaagagagaagaatcaagaagaaccaacaagaa
attgagcgaagacttgcaagctgctgaagagcaaaaacttggctgccaacaaattgaaggccaaactcatgcaatcgttgaagattc
tgaacaaacccaagagcgtgagaagagaaaccgctgatattggacaagccaagagaaaggctgaaggagagctcaagatt
gctcaagaaacttggaaagattgaacaaatcaagagcgtatgctgaaaatgctttgagacgcaaggaaaccgaattgcacaattt
gggaatgaaattggaagacgaacaagccgcccgttccaaactcaaaagggaattcaacaagatgaagccgctatgaaggatctc
aagatcaattggctgatgagaagatgctcgtcaacgtgctgatagatcaagagctgaacaacaagctgaattcgtatgactcaatg
agcaactcgaagatcaaatccgctgactgctcaagttgaacttgaaaagaagaaggatgctgaactcggcaaacctccgctcgt
gatttggaaagactggacttaaattcggagagcaactcaccgtttgaaagaagaagggaactgatgctatccaagaattgggagac
caagtgaacaattgcaaaagcaaaagaaccgcatgaaaaagagaaggctcaaatgcaacgcaatttgatgaatcatcagct
gctcttgatcaagaagctaaaggctcgtgctgaccaagaagagttgccaagggacatgaagtcagacttctgaactcgtcttaagg
ctgacgaacaatctcgtcaattgcaagacttctttcatcaaggagcgtttgaaactctgacaactctgatcttctcgtcaagctgaaga
attggaagccaagattcaaggagctaaccgctcaactcaattctcaacgaattggatcacgctaagagatcagctgaagagga
aagccgtgaacgtcaaaactctcgaactgtccaagaactggctcgtgaactgaacaactcaaggaatcaatcgaagacgaagt

tgccgaaagaacgaagctactcgtcaactccaaaaagccaccgctgaactcgaacaatggagaaccaaatcgagaccgaag
gactattggagccgatgaattgatgaggtcaagaaacgtcaaaaccaaagactccgaaattcaagatgctttggatgcatgtaac
gccaagattgttgccttgagaatgctcgtagtcgcttgacaactgaagctgatgccaacagactgaagctgaacatcacgctcaagc
tgttcctcttggagaagaacaaaaagcttcgacaaagtcacgatgactggaagaagaaggtgatgaccttacctcgaattgga
cggatctcaagagatgctcgtcaactcaccggtgaagctcacaactccggtggaacacgatacttggctgatcaagtcgaagg
actccgctcgcgaaaacaaatcgttgagcgtgaagttcgtgacctggagaacaactctctgaaggaggacgtgccactcacgctttg
tccaagaatcctcgtcgttggaaatggagaaggaagaactcaacgtggactcgtgaagctgaagctgctcttgaatccgaagaa
agcaaggctctcgttgcataatgaagctctcaatccgcgccgaaatcgaaaagagaatcgccgagaaggaagaggaattcg
aaaaccaccgcaaggtcatcaacaacccatcgacagcattcaagccacttggactccgagaccaaggccaaatccgaactttc
cgtgcaagaagaagttggagaccgacatcaacgaattggagatcgccctgacctgcaaccgtgcaacgaagacgccc
aagaatacagggttgcaggtcttctcgggtgatcattttattttcattattttcagacgttatttggaccaaatccgcgagttgcaaca
aacggtgatgacgaacaaaaacgtcgtgaagaattccgtgagcatttggccgctgagagaaaactcgtgttgcacaacaaga
acaagaagaactcatcgttaactcgaagctgtaagaacttttgaatgactttcaaatcaaatctaatttccagatcgagagagctc
gccgtgttgaagctcagtcaggaagcatcaagagcaaaacaacgagctcaacgctcaaaacgttgcctacgctgccgccaag
agtcaactcgacaacgaaatgcactcctcaagagcgtatcgtgaagctcatgctgaattgtccgctccgaagaccgtggacgctc
gcgctgctgccgatgccgccaagtgagttgtttactcacagtaaccggtatcatcattttttccaggctcgtgaagatctccgccacg
agcaagagcaatctcaacaactcgaagattcaagaacaactcgagagctccgtaaggtaaacagataagccctaactttatct
ctcaactttttgtgtattacaggatctcaagagcgcgctgacgctgccgaagctgagggtgatgaagggaggagccaaggctatccaa
aaggccgaacaacgcctcaagctcttcaaacgatttggaaaccgaaacccgcccgcgtggagaagctaccaaaacattggctc
gcgctgaccgcaaggctcgcgaattcgaattccaagttctgaagacaagaagaattatgataaattgcaagaattagcgaaaaact
caccgccaactcaaacctcaaaagaaacaactgatgaagccgtaagtttacttattttcttgattgattcgaataacaattgtgga
attttttaggaagaacaagccaacaaccatttgagcaataaccgatccgttcaattgtccttggaaaccgctgaagaaagagccgattc
cgctgaacaatgcctcgtccgaatccgaagtcgaacgcgccaacaacgagcaaaagtagatatttccgtactttcataatcccctc
ccccttctccccacataattttgtcgtcgtccctcatacaaaagcaaatgtcctccccacattttatccccaccataaacgtgtc
ggttgaaataagtcattctctgatttctaaataaaaaaccacttcaaaaaaaatgataatgaatcccccattttaggtgtagtattc
tctgttggacaaatgtcctctgattattgattgattgaagtaataaaaagcatcatctggcttccaagtgtgttattttatgcatc
a

Can-pop-1

partial coding DNA sequence: join(3134..3701,3756..3905)

ctctatttcatgccattttgtgatgctgctagatagctgctgggtgtgtcttcttctctattcgtcttcttctattttctgttctgtttttgaa
tattttattttattttcatttacctgttctcataaatttaataataggcttttgttcatataggttagtaattagaattgtttgaaattaattataact
attattagcgaatgtgacgttttcggctcacccttgggtgaaaataaataaagagaaatttttggcgcaagaatgtcaggtgg
cgttttatgagaagaagcaacattttgtcgtcagatatttataaacacacacaacatttaataacattttgaattgaaaaaacttttt
atttcattttttgttataaaaaataaacaataattttgaaaacatttttgaaaacagttcgtcgcgagactcaaacgagtgatgtg
gctccttaaaataccctactgtcattttatttttttttgcaaaatcgaattccaccatatttcgcagaatttcgagagatttcaagac
taacgtttcagaaaaatctaaaactcatctttcgtaaaacattctattttgtacctacatcttctcaaacctattttcatccagttttt
ttctcgttcttttctattttttctgttctcattgattcatttttccctcattcgaacgtacgttatcagctctcaaacggtcagttttttcc
ataaattatataatggtttcattttcgccttctcctcgttttctatttttatgacgcctccccaccgccaatgacacccaaa
aacctgttactttttgggtggctgttctggcgtctttttcgggtgggaaagttgttggttttctaggtcgcctgttgtttgttctatctt
attttgaaactattttattactcatgccggttttcatctgattttgattaaatgattgaaattaagtcaattttgcaggcctttaaaca
aaaataaatgcaataatgatggccgacgatgaaaatggtgatgaggtgaaggtgttttagacgtggagaagatgtggatgatgataca
atgatcggagaacatccgaacaacaattagctgatgataaaaaagaagcagttttagaagcagagttagaagttggaagttgtttt
tggggtttggagaaaaattgggagaatttggagccttctgaatcggtatcagagtagcctaattttgtgcacatcgggcttttttgaattt
cgaaaacaattctgactcagctcattcttgcgaaattgtcaaaaaattaaaaaattcgttcaacaaaaattgaattttcaaaagaga
agcataatgtaacctgacacctcggctgaggtcgcggtttcaaaattgaattttacttaaacgtttaagaccgttagaacctgacctag

atagtctatttctcaagaagccaggcctgaaaagcttttttaacttgaatgtatccatcctgattctggtagcttttctcggaaattattca
aaaattctacagtaaccctcatctctccattcccattagctttttctcttgccatctccaaaaataaaataacaaattaccacaaaaaat
gtattttacattaacctaattaattgccaatcttaacttttcttcgcaccttcttccaatcaaaaaaaaaaataacgagccac
atgtcaaaaaatattacaattttgcccgtatccaataaaaaataaataagaaaaagttttgtggagttcaagagcggaaaattgag
caatttctattactaaccagacatgtacgaaaagagataattataaaaaattgcgcaactttttctactgtatactactactgtttgtaac
cgaggattaaaaaaagaggagacatatggaattgaatcaagatttctgttttcagggttcaaaatcaggaacaagcgttcatcaaac
ccgaaccttctccatctttgcccagtttagcaggtttaattgccaggaggtccattcagtcaggatagctttccaatgtttatgccgcttatt
atggtgagttctttttcgaaaaattcaaaaaatacaacaatttctttgtcttcaaaatggaatagtcgggtccggaagcaattagc
accacccattcattggctctctttgtctttcttcgacgacacacccttgacactttgtttttgaaaaaacatgacaaaaaggggaatt
gtatcggtaacattttgggggagaaagagacagtaattacgattcgcagacataattgagtaggagaaaacggagcaagac
ctacatttttggggcgagagagaaaaagaacaataattggatgatgatgatttttgagaatttgagagaggggggttcaaattatc
gtagaaactggaaatggtttgaggggagaatttgaaccctgatttccagccaaatataatagagataatttccagcttctattctga
acacaaaatcaagctcttaatcgtcatagagctattcttgacgtaaccttttctcgtcaagtttaaaatcaaaattcatttctcaaaa
ctcgtgaaaatcttctgatcactgatcatcaaaatcataacacaaatagggcgaaagaatgattcaagtcgaaaaggtatgagttgc
tcagctcaattgcaatcagcaccacaaacaatagcattcttcgcagatgctcttcacaatccgtgtctagataatatacatagattcgt
gtaaataaacagagattactgtagggcgtaattgtaagcaaatataatgggagataaccaatgggagattggaagaagaaaaata
gatattatgtaattgggaattttgaattcagctcgggcataacctcattcagaaatctgtaaaaatctgtttatcctcaacagcctcttatttc
agcctcaatatggattcagagccggactttcaccgaattttgttctcccaatgcaagctggtctttcaccttcatttaatatgtttcaacatct
ccattttatggtgctcaatggctgcagttgtaacaacatatggaaaatgcagttccattagcagcaagtatgagaggaacaccatt
gaatccgttgatcaaatgagaatgccaccgtatcctaaatccaggaaatggacattacatcaaaaaagaaagaggacatggcggag
gtgaaaaatcaaaaaagatgatcatatacaaaaaaccattgaatgatttatgtggtttatgaaagagaatcggaaaaaattgctgga
tgaaattgaaataatgagaacaatcggtgaattgaacaaagaattgggcaaaagatggcatgatttaccacaaagaagaacag
caaaaaatattttgaattggcgaaaaaagatcgagaagatcataacaaaaaatatccacaatggtcggctcgtgaaaaattatgcagtta
ataagaagaataagaaaaagaggaggagataagagtattagtaagttgtttttgttagaaaaatgaaaatataattgtattttgtagttcag
tttcggagaatggtgatcagaagaatgctgagccagattggtgtgataatcaagaaatggtgtgaaattctgtaagagaaagaa
gaagtgcgaatattcagagtatagaaatacagatacaatgatgatgatttacaagatagaggaaggaaattttgaaaaattttgtggg
attcaagaaatggactgggcattttgtggatttttaggttagagaatcaaaataaagatgtttccgaatatttttaaaccggaaaattcgg
atttttgaaatgttaagactttgaaaatccacgttgctaagttttgaaaattattgtgtgaaaaatcaacataccaaagtttctagatcttt
ttaattcaaaaaaattgaaaaattgttactgaaaaatcctcaaaatgaaatgcttccgaattttacatctcacgaagttcacctgatct
tgaaatgtccccatttctattaattttgaaatccaacattttcatttaacatacttccaggatcactggccccatccattagcctctccata
ggctgatcaccatgggtgcaaatgctctgattcagaatctgatgtcgaagatgaagatgtcgtatccaacaatttcacaacaagcaa
gagaagtgattatgcaagaatcactatgtactttataagaaaaatctcgaagaaacaatcaataatcagttcaaatccgggtgtttttca
cttctcctcaatttttcaattttcatttattatacaaaatatttattcttttccctctctataacctttttgtcaccaatttcgctgaattgaa
acaggtgctccaatttctctctttttttgattttttctgatttccacactatctttttggttttttagggatctgtgagtttaggtaataaaat
gaatgaccaagaaattgtgttctttttgtatataatagttgctggttctttttggaccacaatctctttttgtctttttgatgatcttttctctat
ttatattatgatgaaaatttttttttaattcagaagatgatttggtagacaattattatgcaaaaatttttggcattaaagttttcaaaata
aatttttagacgccccaaaaatctacaataatctggattagattcaaacattttttatttcgaaaatcagccagaaaaaattgaaatta

Can-skn-1

partial coding DNA sequence:

join(2362..2763,4598..>4928,5401..>5544,5941..>6205,6774..>6863,6945..7296)

agtagatttccagaaatgaaataattagattttatttcttacgttcaaacgtgaccatttttatctttcgaaaaaatctgaaattaattttct
tatttcatcaatcgaatttctgattttctaaatgccaatcaaaagatcaattctgtgagttcaatatcgtaatttcacgataaaaaacta
ttaattctcgatttctgagcattttctgcgtacactgtcccttatcgcctcgtgattttatcgaaaaaatcaataatctggcgccattttcct
cgcaatttcaatttcaatttctatctttttctcaaaattctgcatgtttacccccgacctttttgtagataattttgccccaaaaaat
ccgttttcttttaaaaaaacgatgtaaacacacatttttgcgcagcaaacatcaattttgttcgttctttttgttctgtatcttttctgctatt

ctctcaatTTTTctctgtcacagaccacgaattgccgcaactctgTTTTcatctgctctccatctgattttctgcccgggtcaaaatttc
cctTTTTTTTccaactTTTTctatttctatttctatttctcatcatttttctgagccaggTTTTccagaaaaaaacaattttctcacggctgc
tatggagattTTTTtattgattgtgcaatttatttctgataacctgaattaaattttaagtTTTTgttttagagaaacaaaaataaattagta
aaaatctttggccaagtttcatttaattgTTTTctccgctctctgatttctagTTTTgtctggtgccctttctatcaggacaagtatggtt
ttggcaaaatgcttatcgTTTTgaaataaatttctgggttctcgatttcaatgatctctaatcttgagttggaatttctccgctctcgggtc
cccacaatctctaacttctgatttctgattgagtgagtttcaacgcaaatgcaatttctgctctctgccttaaatatctttggctgct
agatattcaaaatagaagtgcagtagagcaacttgaaaattcgagaaaaactgtatgctatctcccgttctTTTTctccactat
ctttatctaccgtttctgTTTTggatgatgcaaattgtctgtttactaatgagaaaagtgcaaacacgctccaatcacaatttctgTTTT
ctgctctctctcaccttctccatttccacgtttgatctatgaaaaagagcttatcaaatgttgaaaaaaagccttccatacaaatagat
aactTTTTaaaatttccatataaacctgTTTTTctgcccgaacacaaattttctgacaaaagtacgcttctgtaagagaccgt
attgatgatgatgacggatagctatttcttctTTTTctctTTTTctctgtagtactttgtagaatgacagacacacattgaga
aaatagctttcacaattgtcgttcttctcaaaaaacatatattgTTTTgatcagactagactctagTTTTattttcagtaactctcatct
ggctcgtcttctcgcattcgtcacccaaccagaattcgcacattttggcggaacgagcgtattttgagcgaagtgtgatcggattg
cggaaattacggaaagaggtatatttttgatttgaaaatttatgatttgatgaagaacagtatttgacaataaataaattattgct
taaataatttcataagttattTTTTccgaagagttcaaaaatttttaatttcagttctcagacttctgaaaaatttaagatattttgtaattg
agaagtgtcatgctgctcattTTTTcgacaaaaacaatgttctatattatctcattgaactttcaaaagttctgtgTTTTagccaagttagg
gatttttataagcctaaatctaggcctaactcagaacagaatgtagtcatcaaaccctaaatttgagcctcgaaaatttttagttctctg
aaattcaaaaaatcacgttatcatccaactatacgaatttctgaaaaaccaattaatgagcaaaattttcatccaacctgccc
aaaataaaaaaataaattactcatgatcacatgcactttaattcaccttccaactcagaaaaacaggaatcctttgggaatgat
TTTTgagcacacaaaatgttctcgcaatcaataatcaggaaggatattcggattatcaacaaaatccaaatcaatattcaaatgatc
ccaaaatgacgccaggttctatcgtccaatgggaattcgttgagagatgatcaaagttgatgcaagttcaaaactatgccaatttaac
tgaacacagatcagcctcgcatttgaacaagaagatcaaatcaccatcaagaccaaccctcgaatcgtttgatacatattcat
atgattcgccatttggaaagtgtgatttgattgatTTTTtaggagaagtgatattcgcattgaaaaaggtgttagacaagttgaccgg
ctgaacaatatgaaagagattgcaaatgtgactgagaaatcaactactgtaggTTTTTcaaaagttggattttggggttaaaaat
gatatgggtattgaaaaattatccattcaacaaaaatcaaggcataggcaattcgcacacaaaaattgtggcaacatttctctac
atccataatcgaaccaagttcctcgttcttgatgaaaagccatataaacacaatcgaccaatggctcatttgggtgagtcgaatccca
attcaaaatcagctgttccatcggaccattttagactgtatttgtcatttagcttattcaaccaatccaaatgttTTTTctgtaa
gaaattcgaaaattgcatgagaatggccaaagttcgaacaattttgtcgaattgggctaattttgaaaaagcgggattatag
aaattcaacgatcaaaatgagctctaaacaaccaatatttttaaaattaaaaccgttccaaacaaaaatttggctTTTTTcctgtgt
caaatTTTTtaataccaacttttgcgaatttgaataaataagatttctgattcatcctgatactcgccaaatgtctcccatacttctaca
aagtttctgctggaatccacatcaaatcaactcgaacagttgtaccaatggtctctacatttgccaaccctgcaaaaaatgttctctt
ttgatttctggatttggatcataaatgactttccatcattggatgattttacgaaatgccgaaggatgattttcaattaggatgtttga
actattgaaagtgatgatactctctcagaagctcaaccaattactaaaattaggagttatgagtagtcaaaatcacgagacctct
ccagagacaatctatactTTTTcaagttctcacgtaatttctatcggacaaagaactccacaaaaagcattgtattttatcagtttta
ttcggaaaaatgatctatctttcgtgattgaactattgtaaaggaaaaagtcgtaaagtctgatggagaaaaaatgaggaaaaata
atattgagcattttgggtcaacgccttttgataaaaaaaagtaacatgctcagaaaaaggattatacacagtgaatagattcagag
attggactgtttatggctacgatgggactgaaaaaggattggagctagaatcgggatcggaaatcttctaaacttctgtaaactt
gggggagaatcgcggaattttatctctgatttctatagatgatttctTTTTgattttgaactcgccatatacaaacggttatcctaagattg
atcttctgatgactcgacgaatgattttcattcgaccatcaagcttcttattttctataaaactcggcttagttgagcctaacctttcaagc
ctacaattggaatgttctcatcgttttagtatttttttcatccaatcgaaaaaatcagtgctatttcattttcattttctgctatatt
cccatttctaccaaccaacttgtctaacttacatttgttgaatgtaatactgtaataatcgaacattcatatcgagatttattgctg
agttcctcgcattgaaactggcacatctttgagaggcgtggtatcactactgaatagattcttgaatcaacagtaaaaaatgtagaaa
cagtttcatgatttttagaacaactaattttgctgaaagggcgccaaactttatagggaagatcagatttccgaaaaaattataaa
caatttatattttcagggtttgacagctgaagagcatcaaatgagatttctgaaaggaatttcaagattttatccaagtttgc
atctcacaataaacaacaataaattatcaaaataccacaataataattgcaaatgaaaacattgaaaaatcgagttgaccaattc
caagcgtgagatttggctgatttgaagatgttcaaaagaagaatcacaattgaattggattttagatcaacaaaatattgtgca
gacacaacaatcacagcagccaatttgcaaaatgttctcattgagcggagggaattgttattcgcacaaaatgtgagttggattttaa

aaagatatctgaaacatttccgaaattgtaaactaaaattcaagcccccaaatattcttcaaccaaattaatagattcaaaaattttcc
taagacctgagaatcataaagttaattccactaatgagatctgtcactgtgaatagttacattattagaatctttctcgaacatcattttg
tgctacaatttgcctcttctatcttcccacctcataagcctcataataatcatcgcccaaaggcttcccacttttctcttttaaaaacag
cacgttccgttcatcttctgattcctgatatacgattatcagttacgaaaatgcacagtttccgactgaacgataaaaactttttcgttca
acgtcactttttgtcatcatcaaaaatcttatttttgggtttccctttttatttctgtttacagtaaccgaaatgagcatgttacgaagt
gatgaattggcaccactgctccaatgaagattgcaagctgagacgttttcaatcgactgattcgaatacaatgcaacaatattgat
gccggctgaagctgaacctgtgatggtatgttcaagattgaatagtttttaattgtccgattcaaacagccgaaaaattagatcatctg
gtccattcaaaaatcaaaaacgccgccatttttgcctaaaagttagctgacctgagatcaaacctataattatcgctttatccgagct
ccgccatttcagctctaaatttaattagctccgccatttttgcgacactgacacatctcctcaagggtttgtgtataaaaaggagt
gtactatagtgaagtacacacacttctaagctgagcttctcgcactccaactgaatctcaaaaatgaactattcaacactcc
ctatgattttcggcgcttttccaactccaccaactggattttcagcttcccaccatcgcaattctctatattccaatgatcaacgaca
ctgcgcacgaacaagttcgaatggaaatgttattgatcatagatattcgagaattccaccaaccgcaacagcaacagcaccac
aagaccagtaatcatgatcaactggagctgcgattcaagtgctgggtggagctgcaagaaatggaacaacactttcaagtcca
cttttgatccatattcgtatgagacaatcgtttctgatgtgaagtttttttaaaattaaccaaggctccagaaaaataggcaaaaa
caagagatacaatattttctagaaatcttctgatctacccaaaaatattctagtttgactattccatttgaattcgtgactaaactagac
agaaatcatccatgttttctcctcaatgtcatcttttgcgaaatcgtttcatttaattttcacatctactagatattgctagctcgata
ttttcagccacttgaagagaaaagccgacggcctagaaaaccaaatttttcttcaatacaaaaatcagagcgtctcgagcag
ccgcaaagtctactgtattttggttttcttccacggcttttattttcggattgacaatacctttttctattttcggctctgtttgaaaatgga
caaccaaagtcctatggaattattaagcgaattgttgagaattttgtaaagttgaagagaagaaaacatggtaggccctatcataaaa
tcattcgactgaaatcaataaactattgattttgcagtgatcgtcatcgactgttcaagattgtcatcggaatccaagatataatg
agaggaaggaacgagtaaggaattccagctagcaggaagaaatagagttatgacgtggcaaattgacactttgctggaattacg
aaattagccaacaaatcaattgattttcagattctatggaaaattgattccaaatgattcactttcggctcgtcaaaactcgccaattcgga
aaatctcacgtgtcattccattgactggacaacaacaagaaaacgtggaagacaatcaaaagatgaacaactgcaactgaaatg
gcactccagtcactgctcaataagcgaatgagccttccgaattgcaacaagtaactcaaaatcgacacattgtccgaaggct
aaaaacaattgatccgcaaaatcgtcgcggaagaacaaggtgccgcgactgccgtcaaagaagaactgatcgaca
tggaagagccattgatgaattatftaaagttttattggtctcctacttttaccctattatatacctcgaaagggctcgtatfttaatt
atttaattcatgtgaattatattgtctccccgtttttaaaggcctggagccttttctccccatactatttttagaaacgggtagagctcc
gttgactcttttatacccgaatgatctgtattgttatgagttttacaagtttcaaatatcccatttctccccccagtgaaaatgtacacat
gtttatacccaatcaatctcccctaaagtttttctattgagattttgatttttaatgatttttgaaaaataaagttgaaaaatgtata
taagtgagagaataattatggttgcatttctcgtcagtttgcggcgggtggagcacaacagcaaggttacgattgaagagggatttttga
cgaatgagaaatacaccagattcgagctcatcgccaatggccttgcatccgtgacaatctgaataaaaatgagctggtcagat
ctggtgttcagtttcaattgtgaaaaaatcaactcattatgaaaatgagaattttcagtaacatgtaaaaaatgaacaatttttagat
aaaattttctaactttcacgctgacatcgaaactataattggaaaatattacgaaatgttcaat

Partial Can-SKN-1 coding region:

Kmfsqsnqegysdyqqnnpqysndpkmtpgfyrpimgirwrddqslmqvqtmpltehrrsaspfgtrrsnpsrpttsnrdtysy
dpsledadlidvlwrsdiaiekvrqvapaeqyerdlqmltekstigtlaeehqryedlskgmfqdfypsfassqnnnnnyqnthnn
nlqmktenrvapipsdedlaalledvskeesqlnlvfdqqnivqtqqsqqpilqnvslsegivysqnnltemslrsdelaptasnedl
qaetffnstdsntmqylympaeapvdvfpssqfsyipmindtaheqvsngnvdhrysrpptatapatrpanhdqlgaaisal
ggaarngtlssplfdpyhsmrqsfsdvtsstcsrlssesprynreegtsqgipasrfyglipndffgrqtspirkisrviptgqqqrkrq
rskdeqlatemalpvtahqisemselqvlkidtlsegqkqirrrrgknkvaartcrqrtrdhrgraidmnyi

Only a single SKN-1 orthologue is apparent in C. angaria. A search of the partial Can-SKN-1 protein sequence to C. elegans returns Cel-skn-1 with an expected value of 1E-109.

Cpo-elt-2

join(5001..5043,6093..>6148,8819..>8900,8953..>8982,9039..>9128,9187..>9328,9384..>9438,9823..>9908,9961..>10129,10212..>10309,10902..>10985,11050..>11153,11235..>11455,11554..11631)

ttgtcatcttgatgaaaaacaattcccaaaaatcccaaatgaagctgatgagcggaaatgatgaaggctcaaaatgagtctaattg
aagattcgggtgctaagattttcaattgaaaaagagaaacaccgtgttagctcaggggatgtgagagaaaaacaacacattagg
ttgtgacgttttataagaaaagttcagaatgttattcatgcaacctggaatgaagtaagtctctattttcagagaaaaatgtggaa
actttggaatgcaaaaaaaggaaattacggacagttaaactatataggtcttctgctgtagatatttattagatttcggtgacatgac
cataattttgtccctagtaaacatttagaattgaaatgggtgatcagactcgtaaaaatgtttctgctcagttttatattcataattgtaaattg
tttcatttcattttgttttttgaattatataatagcactgttgagaaatgagacattcccgaataaacctgcccactttgggagaactca
ctacccggagaactgaaaacattctcgaaccgagttgtttcagcattacatgaccataaaaaattgaaaatcatttttcgaaattaat
aactcgtttttgatgacatgtctcagttcccttcagaatctttacacagtttctgacaaaattttcaatgagaaaaataaaaatcattcat
cataaacagtattactgtcagttcatgatcgtactctcaacattgtattcattgtatgagtttccagagatatttcataaccaatcagataatt
cattcagttcacatacaagtatattttgatgaacatacactcaaatcgcgttaataatcagaaatgacagcttatcaataaatctccatt
aaaattcatccaaagtctacaaaaccgatattatccacatgtttccatgcgaactaactaagaagattttcaatttgcgtcaaaagtcgga
taatgatcctactagtgtgatgcctctgtggaatgatgctcattccgagtttctgactgatagaagatggctgcacatcagatcgcctgct
gctccaaaagtagccattgctgtggctggagttctagtctggctgtagtactaccttgggtgttattttatgctcaggtatgaacaaaa
aatgaatttcagaaagccatgcatttcaggaatcctgatgtagtgcactgcaattttcaaccgggaaaaactgaaggaacaactca
gcgacctctcaatccaggagatatacactctgtagttcttctgcacaacggtttgtgatagcactgaaactttttgttcaactcaggt
tcttttcgaaaattttccagactgtgagctcatcgggaagttctctcatcgtcattttctcaaatcaacatccagctgatgctattaacagccgt
tcgtaaactctatttgcataatttcattcaagaaaaaccttctcattataacatgaaaaatttcaattgaaagttttgagagagttttaca
acagattgaataaatatttgatattgatgttcaatctgataaacgttcattaaaaagtgaaaattttcatcgtaatttcacagtaatttttg
atatagtgaaaattataaccaggtgcccggagatataaaaagctaatagattttgtctaattggtatggaatataaccgaacaccctcta
tctactgtacttataaaaactttaattggaagaaatattggtcactgattcacgatagaaatgtttctgccagtttccagagaattttcaggtg
aacaataaatcaaagtttgaattgaatacgttctagttgaaaaatgagaaactaacataagttggaacgttttgactgataatcgt
tttaaaaaatgtgttgaatgacatagttgtgaaaaggttaacacaaaaaaaatcacatccagttttcgattaattcaaaaattgtg
agaaccactctcagattcgtttatagttaaatcaagatttcagcgttttgggtccggaaaaaactgcacaggaattgcacgactatctt
ctgtgtcattcaatgagtgcaaaaaacattagttgaaaaaactttataattttttgcttctactgcttactacgcccgtgaaactc
ttgtactccaaaaaccagaaaaaacatccaagaaaaaccttctcatcagatttattatactctattgtgtgcatagaatattacca
aatattatgtcatacaaccaatccgtcttattccatcatgtcacaaatgatatcattccagagacaactccgcgagccgacaatgca
agactacaacagtgacaccggctccacaacaatcacaacattactacatgccattgaaccagttgagcagctataagacaaccaat
gataatttcaaattatgacagaagaatctttgagttataaactgctcactttgaaaaacatctcatcgtaactcacatcgacttaca
aaaaataatttttaacaattttcattttcttttaataatcttaaatagactataagtaattaccataaaattcgaaatattttgacttaata
acacattttgacctggaacaacaaaattgttatgatggcaatagaactgataaacaataaactgaggcaatgaagatatttgaa
tgtttttcgataactcgtgactattttcaagagaaaaattatctacagtgagcggctacttctataaatatctaaccagttataata
aaattagccattgatgaaaaagacaatcacatcataagcagacagcttttcgagttcgagtaattgttagttttgaaacgaattggga
aagttgtaatttcaattgagtgaaatgtaattcattatgtttcgaaacctgaaagtttgaaccatttttaacagttattttgagcccaa
ctagaaattgtttataataaaaaaagacaggttcaattcattttgtccatttttaagtagttttgggacaattcagaccacctatgc
agaaaactaccacattacgttttttaatttcatgttttaaaatgaaatccaagacaaattgaaaattaccacaaaattgaggtat
gatacttgatactgtatttaacttctgttttcaaaatgaaagttcaccgggctgtggttaattagaggtgtaggcttaaacctggacc
aggccgagaaatattaagtagagtcattttcaaaactcagcaaaaaatcccaaatcaaccaatgactccttatttttccgagct
aactgtttcatatcgggaaaaatggcagaacaattgagaagaattgaaaattttcaaaattccaagtcttaaaaaattatgaaatga
tgattttagtcggttttcaccagaatgatatttttagaaaaatgttacaactggctgaaatcatgaaaagttttcaagacacttcaacc
aaaaataaaacgttcataattactctacagacctgggtatttctgctatttttgaatttctccgggctgactcgaaccttatttctgaaa
attttcgaacaacttctacgatgttcaagtttttcagaaatgtcactttttcagacacttactgaaaaaacaattttaagcatttcaatc
ggttttgttcgaaaacttactcacatcagcgtactttgtagataaaatctattatcaaatatggaaaaaaaaaatgataaaattggtttttattt
atcacaataattgcaaaatccgctgaaaattcatatttttcatggagcgttctgcaattggaaaacatcaaaacttcgaaatcgaaaattaa

ccactctatcagagtatctctgttaaacgtaaccctgaaactaaactttcgagaacaaatggaataagggatccaatcaaaaattt
caaaaacccaaacttttcatgtcaaccctattagtttccaacatatattttgcaagagggggcacctccaataacttcccttccctttcca
ccactcgtctactttttctgtctaccattgtcctcaattaacaggatgattccatacaccgaagtaataactccttatcaatgttggtg
ttgagcgggtatataatgtagtttgagaaaaagtgattgccgaaactaagtgctgaatggttgaaatacattgacatggttcgagtt
cagaaaaacggaggcaacttcggcgctgggtgggaatcagtcattatgaaattgagagaaaaacgcatggaatcaagaaacattgt
ttcactcaaaaattcaactcagaaacacattaaaattataatagaagagctttgaaaaaataagaacagtgaggataatcatgattt
tcatcacagttcggtttgaacacgcctcatgttttgatcgaatgaactaactaggtaaatgtttggatctggattttagggttcctaaaa
aggaatatgtaggtagctataagtctaaacaactgtcacaattgttttcgaagaactgtcagttgaatttcagaactcacaatcgtaaaa
atgtgaaaatctttttgtgtttttgagacgtctgtgtacagtgtagggagtgatttggaccaataatcttgaaggaactccatacctca
gcaagtttcaaaccatcattgactagaatgagctcaactaaaaatgacaccaattgaaagcagatagattcacgaagttacac
cgagatattgaaatactcaagaatacgtttatcacaactttccgacaatgtttctggcggtttcagaaaaactatggccaggattattgga
agaaaagcacaactaaaaacgcgggtgagttttcatgaaaaaaagagatccctaacaaaaacaattttgtgaaaccttcggaaa
ctagcgtttttgaaaacaaaatttgaagttggactgttttttaatactatttctgcgttcacaaaaatcagaaacaaaaacctgaa
aaaaatcgagaaatgactggcaccacaactacaacttcatgtagtacgggaaaaaatccagacactttcgaatataatattgaa
attttctccctatttgcagaaatgatgacgtacacactgatttgggtgcaaaagtcgatctttaaagttttaactgacattaacatgatttt
caatcacaaccaaagcctcatgagattcctaaaacgttaattttacataatataactaccagcaaaaagtgaatttgatttcttgatt
cagtgcaataaatctctcgtttttgtaattatagttttcgaaaaatttgaatcaaaaattgaaattcacaatgaaaaacaaagaaa
gtgtgtttcaatactactatcaacaaaaagtgtagaaactcaatcgcaacttttcaacgttatattgaaaaagataatgttatctgt
aattgataatcttccatctgaaccatagtgatatcaaatcatcctgaacgataaacacagaatagtgataaaaaataagcattttcaattt
tcacgcctctccttaaccctgtatattcagacttcttcagatggatttttggtttgaacttttcccccatattcaaccttataatagctaa
tatatgcgatgtataatgatggctgtattatattgtgtataatgttgggctgaattgtcgaatagagcagtgatgtgcacatttcattgccgtc
atftactgataaggatacagtagccggaatattgaatatagagtcgcgccctattacaacaagtggaactcaaggttctaccatcatttt
tgtgcaaacctcgatatttctgtgggtacattccaccatccagaaaagcgaagaatttcaaatttccgaggaagtacagataatttttg
acaaaggtgagtgctattgaaatcgaatataagattgaattaattttgacctacgtatcacaatgatgtaaatgtgctgaaaaa
agattaaaattgaaaaattaaaacgagttcgagaaaaataataaaacaatcaaatcatcggttgattacgttatcaaaaattgtctag
ataggtgagaaaaacgtttcgaaaacttttcagttttaaagtaagaaaaccaccgaataaccaataaaagaaaccattatgagtc
tctgcgagcttctgctgctgggtcaagtttcgatttgcagaaaagttgatttctcgaaaaccttttggcgaattttcatcaactaaattag
aaactttaaagtcataatcacgaaattccgtattccggtttatgaattactgtatttccgctcgaataatgagaattttccaaaatcg
atagatcaagaaaataatcaatgaagcttacacaacacactttggcaacgaatgaacagttcgagttgctgtaacaaaattgctgc
tgtaaaaactcaacaagagttacaactgtttatacttttaaaacacaaaaacgtgatggaaggaaagaaatcgttgattttctcatga
gaaaacgtattgagatgctgaaaaaccatttccacaagtcactgtgattttaacaacagtgcttctgctgatttcaaaaataatggtctcg
tattaaatttctgtatcactttatttttctgatgtcaacaacgatgtcagagcaccttttccaaaattctgacaatgattttaccacaaaagt
gatcttaatacaaaaacaaaataaataagacaagaaagattttttattttctgtataggtcggaaatgatgaattgataacttccctcaa
tagtttgggtgtagttttttctggttatcttgaaccttcacaatcaactatgagcatagttatcaaacctgattatcaattcagaagcca
ctatttcagtaatgtttgataattttcagaataaaactgactcttataacctttgaatttctgtatatcttttccatccggttttgattcgtgata
aaccaaaaatcaaaaaccgtgactcatgttaaactatttaattttgaaaacgcttattttcaaccgtactctctcgatgggaggagttgg
aacacaaaactggcgaatcagaaaacgtcgttttaaccatccagtcgagtcgggttacttacctcaacagtaagaaggggcgggtgat
aagataagacgtgagcgtgtgagtggtgagcgagcacataattctcgacatactggctcgtctattagtttcaaatcattttacccttcc
atctacccttacaatctcctattttgcttgataaaaattatctacttttctcggtttctatcgtttcacacgtttttctgctaccgctgttttt
tgtgatctcaaaaaacttatctataaaactgatgaaaacatataaaaaacgtctaacaatgattaggaagaaataagggagttcatt
aaaaaaaagattaatggttcaaagttttatgaatttaggaaaggactctgtggaatactcctttatgaactgaaagaatagggacaat
attttaaaagttgataaaacaactgacatgagaaatgttatgaaatcactgcatagggaaattatgtattactaaaaaaatcgataat
gactataatattcaaggaagttcaaaaatcagaaagttttgttcgagattcaattcattgaactagattcagtttaacgtataaatttcttta
tgtagtactagaacaggcgtggttctgggtcagttgataggaacatcaatttccataaggaactcgggttatcatggaccaatacaaca
aatgtaattctactacatgagactacatgtattcccgacaaaacccaaattttcttagatcagaaaaattgaagtgtagttgaattgaga
aaataataagaaatagaatgcgactgaaactgattcaaaaatccattattggcattttgtcgtgaccttcatcttaccacgttgatttt
cgaaaacgattttgggttctatgtgactttttgcaaaaagacttttcgatttcacataatctttattatcggttcttgactaatctgacaaaacggc

cttacttcttaggtgtccgaactgttggtttggaagtgaacgcttggtgtatttgaaaactgtgtacttctctggattttaaattgcaag
aaaactcattatttcgatgtcaaattggccgtccatctgcaaaaatccatttctcggattgtcagaaaacgataataaaatttttg
aaaaagcctatctggaccatagggagcgttgagccctactgcggtcatcgagaaccgcttagccaatgagtggtcagttagaatc
acactgaatttcgatgaactgtatcgaaaaaattcaatcattgacacaaaacatcatttatactgaaccacaccgagatgagttcaaatta
ccgatttcttgggaatgtgtccgacttttacaattatctccaataaactgaatttccaggaaagaaatggatggtcaacaatatatggat
ggagttggccagaaatgcgcaaaaatcagctccaactgccaactcaaccggtacatcccacttctcaacacatttcaatcaaagaa
gaggatgtccaaaagttagtagaggaatgcaagaactgacaaatagtgagttacgaagactttaaataatgttttgattgatgaaatt
acaaatttcagtgaataatagatgatgtcaattgacagccgccagagtgatcacaatcaaactgggattgattttaaactcagatttt
caaatgaccgtaagaatttcccttttcaaaaaattgggttttagttgacttattgaactccagctgctcatttattggagggccattgga
ctaccaacagttcccgggtttattgacaattcaattttcaaacacctaaccctactacaatccagtgaaatcctgccagctcagctcgtt
gagcggatttctggtgactcgtgaagtggaaacacctttgaaatttaatagaaaaattgtgagcttccattacagatcgttgatgatcggcc
aatgtcttatgatgcaaggactgcgttcccacaagttgtgagtgtaagttctcccacgaagaactttttcagtagccaatgatttctgaa
cgagaccatttctatctgaaaaacaagaacaaaaaacctatgctttttgaaactcaatggcgactaatcgtttcatagtggacctaatac
agttctatgaagccagttctatgaagccgagatgatcagttctgaaatggttcagaactggtttttcgcacttttcaatcgacaaatgat
gatccctttttccctaatacatgttctgactagggttcaacaacgttttttcacataaaatcagactgttcaaaaaatttggtctgacatg
aggttgcgaaaaaaaacacatttcaaatcactaacttttgcagaatataacgtcccaatgctgcttctatgaatgcctgaaatgt
ggaaacctttgtggttgaactataaaaaatgtgaatggagggtaaaaaatgaaccgaaacttcacaaaatcttctcaactctcaattttc
agacaaaatttgataactgtagtaaagaagtttacgaacaacctacatcacatattatgctactccagctccgccaatcattgaaaca
caactgcagttgaacaacagccatcactccagcaccggcaaaagccaccaagtctgtaataagaaaaatggcggatcgggtac
gcaatgcttatcaccaaaatccgggtttgaaacacagacctaaatttcgaaattgttggtgaatttttagtttaggtaattcatcaaga
cgtcaaggattggtgtgttcaaattgtaacggaacaaatacaactctgtggaggagaaacgcagaaggagaaccggtgtgcaagta
tgtatttggtatcttgcgaaaaatagggaaattccatggaattctccagttgtgaggggtgcttagagtttttagaaaatttaaagcaggtca
gcaggttttattccgcagttgagctgtcgttaagccaacctactgaaatgatcagctgaccactgaacgtaattttcgtctgagcaggtt
agctgcaacctatacaaatatgatttttgcatttagcagattagcttaatacaagcggatagcctgctgaaaccaaaaccaactgaacc
gaaccacaaccgaaaccacaattcagctgatttgaacgaaaccagctaaactgcttgaataaccgagtttcgctagaaataattct
ctatgttggttcgaaaatctggttaatcagatattcagattgaaaatctgacgtatttttttcttctcagcaacttctctgaaagtttgatgt
gaagtatattttgagacaccggtattcttctgactggaactttgaaatcttgaataactggaacagaaattttcttacctatcaaaattttc
aagaatcaatttttgtttttcagtgcatgtggtcttactacaagctgcatcacattgccaggccaacttcgatgaagaaagaagggtca
attgcaaaactagaaaagggtgagactccgttcaacattgttttaattttttggtgaacagcgaatttttaatttttaggaaaacgaataa
gagtgaaacacactcaactccaacaagttccgcacaaaagaacggaagttgatggatctactgctgcagacagagccgctgcta
gaaatggtgagtataagaagtaagaaaaaatagctgtgaaactcagaatgaaaaatataaaatatttattgtttttcagcttc
atctatcacctacactacccggctgcgtatccggtcagtagcgggctcaagaaacaccatactacactaccaacaagcatcgtgg
aatgcagttatgggatcgtcgaagacgctcatattagcttaccatttggcctagatccagcttcccaaaacaactgtctactcaactc
attcttacacaactccagtttctcgtcctcaaaaccagatgtaagtttagtggaagaaattaagagagaaaaaacgagcgacacacta
tttctctgttcaaagctctgttcataattttattgaaaattacagcttcaagtcataaccggttcaagacgatgaaacaaaagcggcggca
agagatttgaagacactacagacgaagtataagcttttaataacacttttagttgaatcacaataaaatatttattgcattttatgttt
cgagttttatcagctcatattcatattgaaaattgtttgtatacaggatattttggattttttctcattttttgtaccaatcagtcggctgtaa
agttttttttgatgataacttacgattttgcaatttcagaactgttttaacgtacttagtcattattatcgttttctgacaaatccaatcaaatggc
gtaattttgcaacttcacaactgctagtcatgaaaaggggaacagttggtacgctttaaataatgatataattctcttgcaaaactcaaaat
ccaggagaattggtcagtttttacagtataaccgagcgtccctcacatcaagacgaacagctacggttccccctaaagtttaggccatttg
gccggattgtcagtaaacgatagtgatataatataagaattgaattgaaaaaaatac

Cpo-elt-3

join(1604..1682,9347..>9535,10540..>10645,10985..>11108,12491..>12667,13144..>13238,13
296..13440)

gataagctttacaaattcgtgaagttataaactaactaacgttttctagttttgttcaatgggtatfttcctctatcagatcaactatttgaacgg
aaaagaaatagttataatcccataatfttttttttttctgaacataaaaatcccgaaaatgccctagttccaaaattgttgaagttttgagta
gtttggttttctgattctcgacatacagtagccggccataaagatactttagctctcgaggttcaaccaaccaaattcaactgattttatttc
ttaaacttgagaagtaggctctgagaacataagaaacgtgctcaaattttccatattaatftaatcacttttcacagagctacaggaaa
aaaacacgttttttctgtctttatgaccttataatfttgcgaatgatgttcaaccagtttcttgaactgtatcacaacacggctctat
taacagtagatcacaacttctgacattatgatgaaaaaaaaattgggtttcactttcctactgtagtacaactttaaataattcatttttca
cagggcacacttttaagtacagtttttcaacaaaaactactcaaaaaaccatttattcaaaaatacctaaaatacggttcggcaa
aataaaagaaatctgtactcgtacttgcgaaaagttgaagcatgtcaaaagttgagctaaaacgagacagccgactttcccagaggt
gactttcaccaaaagaagcaccaataagctgccctgaccaccaagcggcgaacttcaaaaatacatagtgtaacatgctctcgcc
atggcgttattgttttgaactaatcaactcgcgccaatacaatacaaaaagaacatgggtgtgggttggcgggagccaactacc
gagcaacattatcagtagtataagtagacaatgagagaacacccaaactatcataattagtcacatgatagttcgtgggtggttca
tggtgatctatcggtttcttttataatgagttatagaatgtaaaatttttatttttatttattgactttaaattttctcaaaaattatgaataaga
ctgtacaaaacaggtgtttcagatttgagttaaattctgttgggttgggttggcctccctgttcaataatgaaaatacatttgaata
tgaaaatctaaagtaaaacaaaaacaaaatttctactcatcatattagtagagaaaattttgttctcaaccaactttgtttcgttttgtttt
tcataattttgattgaacaaagtattattgattcattcagctgggtgttttttattgtatttctcacctgtttttctgattcttaacttctaggttct
tagggtaattttcttttttaagcttggtagcagctgacgttttaatacaaaatttattcttttccatatttaacacttttatagaaatgaa
cgttttttctttgttaactcaccaaaaagatgttcaactttcagagcagtgataattataataacataaataaagatgaacagcttct
actcgacatccccacaatctacagaatccgattcttcgagcaaaccaactacaatgactggaatgtaattttttcttcttttgggtcag
atagttttgaaaaaatcaaaaaatacaacaaccgtgggaaaaagaaaatagatttgatctaatcgaattgtgatgtagaattg
gtctgtgggggggggggttatcatataaaaaatgaacgaaggatgatttttccaaagttcaaacggttgaacgatagttgagat
atttttgaaattcctgggggtttgggggtcaaaaattttttcgaagaaaaaatftcatcaaaaaatttttttgaaaaaaaatttctt
ccgaaaaaatatttttttaagacattaaaattttgccagttactattattgattcttcaacaacatgtaaaaattttgattctagaaca
tttcaaaaattgatcgctccaactataacgtttttttcaaaaaatctttttgttagttattgtttgatcaalatttgattacatttagacattaca
atttgagacgatgatcgtattgtaaaaaattggtcccctctttcatcatcgtctctttcatcgtcaaaaaattctacttttcatgttccatg
ttttttgttagtgcattctcttccaccctcagcactcatcgtccaattttgtttattttgattttctatttctttttatattttttaa
aaaattgagaagtttacttcttctcagagtttctgatgaaaaatcatatttttactgtttttgtattaattttgtccacattgattttatagctgact
aattgcttcaaacgaaaatttttcatcgaaaaatgataatttctgaaatttttccataaacagtttacaattttgtgatcagccaaattttgtc
gaacaagcgatttctgtgaacagaagattttgtgaacagacaattatgaaaaaaaaattttgtgaacagccgattttttgattatcc
aacttcaacaacatttctgaatagatcggtttttccatgagcagcgtagattttagggtgaacagcagattttttctgaagtattctaaa
aaattctataataacgttggaaattttttgtcgaaaaaaatttaaaattttgtttggaaaccgttttagagcaatgtattttgtgaacaataa
gatttctgtgaaaatagcggcaaaaacttctaataacaatgtcaaaaatcagttttttcgaaaaacggctatattgtcaaaattttgatc
gaaaaaaagactgtttgagaaattctgttcaatcaaatcagctgtcagctgaattcaaccgtttgaaaaattttgtgaatagttcaaaa
aaattgtgaattataaaattgccaggaatgcgactcgtagaagtgattgaattatccatgggtcattttctgtcgaagaaatta
aacctttttgatttttagtaaagtttactgatcgtgatttcaaaaaatgtcagatttgaagtttcatataaaaaattcagtttaagaaaa
acagaaaattaagaaacgtgctcaacgaattcatgatttcaactacacaaattttgatattgttggtttcaacgatttataatattgg
tattcactgaaatagctaattttcttccgggttttctaaaattgatgtttaaattgatcgtttttgatggatattcatgcttgaacacctag
cagaattttgttctattagcggcgactgaacagcctacattgaactgagtgagttgaaaaatgctatttcttccgtcattttgaggcgttcta
gtcatgcttattaggttttgaaatgctgatctgtatgaagtcggccgcttcgaaaagctcgtgctgactgaagttttccttattacaact
tccgaactcaaatatcaaaatttctcactctccaaacacaattctatatccttatcatcatttcttccccatttgttattcaagatacgt
tataatatcaacaatttgaattgctgtagcttttctagaagattttagcagccactgatgcttcatcgtaaaacttctcgttctcctttctccct
tttcttgaattggatcaatctgttctgctgagggctgacccttgaaaaattacggtagacaatacgcacgcaaaaggcatgcagag
ggaaaaaggcgcagaacgttttgggttgattacaacaattctcgcgcttactacgtggtcactactatctttcaggggagaactatftt
tgagactgtctgttttataatftcccttgcaacggttgaagtgcccggaaaataactgaagaaatgaatacaactactagagggtt
agttgtcagtcgaaagcaaccaatacattgttccaggtcattttctgagatttacttctagcgcacatccgttttctccatcataaattatca
ctagcaagcaatttccaccccatagggtcctatcttttcttctctatcacaacttttcatcagcatcagcagcatcagagtcgggaatg
tatgttgacgtcttcatctccatcttgccttagttttcgccttcaacttctacgcagcgcagcgcgatcgcaaaatgcaaaaacgcaaa
aaagtacagtactgactgcggcgagaatagagaccacgatcaaccacaatttatttgaaccgctgttctgatccttcccactacat

ccatccatctcctatccatctatccgtctatccatctatccgtccatccgtccatccgtccaagggacagcgacagaacgacgcctgcg
cggggaccgatgtcttttcttttcttttcttttccatttccattttctctgttccgtccaaccaatccgagtagaaacggtattagaaaag
aagaagggaaaaaagaaagagcgcgtaataactgtatgtctctggagaagggctgatatttctcaaatcactgcatcactttcgctcc
acgatcgaccccggtaccgaataagctcgtattgttcttctcccacccatgattctgatgggtgctgcggttagtactcgtttgatcg
ttcttttgataaataagatattctatcaacttccgaattgttccctcctcattcatccggacgatgaccaattaacgtttgcagcctagatag
attctcgaaaaagtactgataactattttgattttgaaataatgaagtggtgtaataaaggatactgtaataactactaagggtct
cgagcagagtcctaatttgatattttcagttcggaaagtacatttccgaactaaagattcattttacttcaaatcttacaagtggtggt
ttgttaggggtcagaaattgatctccttgaaaattcactcgagagtaggtatttctgatccaaatggtttgattttatttctgggagtttctg
gcacctgttaccagttatacagccctcaggctctcaaacacaaaaagcagtttttgggtattttgccacggaagagacaattttt
gagattctgacatagctgaacataaattcaaacgctgaaaaaatatgagtcgttttccagttgcagaattattccgttggatatacaattc
acctcaagactctgaaatttggattgactggatagtttccgaatctcttgattttgccctataattacaattccatgactgcaaaattgaa
attctgtctcaatagccaagatgacacgtggaaatcaatttcaaaatccacggaccattcgaacgctctgtgaaacgaaaaattca
aaatttccagttgactgtatagggactgagtacaagaaaaacgttctgttagatatttacaagtagaaaaattttttaaatttgctcc
gaggatagtttcttggatcccaccaagctaaaactgggaacgagtggttttcaaaatcaaatagtagagatgaaccacca
aaaaccatagatcgtttttcagatcaaaacctcgagaacaaaaaaactgctctaggcctcagattcttataaaaaagcaggat
tttattaaaaatcaatttctgcagtaatacgcagtaaaagctatggattactataatcttcttctgttggctccttctctatttttaac
ccacacctgattactttcagtttattcatttctattctcaattgaacagatttttccaacaatcttaggcagtttttctacttggccat
tataggtgctttattgcattatctgtcctcatcttctcaaatcagtcactagaaaccacaattctgaccctctgaccttttaaaatcaga
aattcatttccatgatccattgaactacattcactcttcaatttgataagcatttgttaaatgttatcatttcttccgaacgctactgatttta
acgcttttgaaatcttctgattcgtttgaaaataatctgataaaacttgttgcggtgtttatttattacaactctggttcaaatcgtttcaat
cattttgttgttttcaacaataagatagaaaaagcagaagcaggagcagcaaaacaatacatttttgaaggaaaaaaagaaacgtt
tgtaataatttgtattcaataaaaaaacgagatcagagacccaaagtctcacgatttgaatctgaatggaagcttttccgttccctacctt
tccgctactcagagatggcggaaaaccgtaccgattatgaatatgtaaattatgtaaattcgtgtttgaaaccagctcgaagttttctca
cctcaattctatccaactttgtcatttttacttttactttctactttctcaattggctatcacttccattttcaatttctgtttttcttttcaagt
tgcgacactaccaccaccacaacattatgcaataaaagcagtaatgatagtgaaatgtagttgttaaaaagaatcaaaaaat
ttatattttctattttctattttctattttccattttctcaacagtgatttgaaaaaagcgtctccaccagactagccagctataagtctcggct
ctctcggccattgatggcgaaaaaggaaaaaagatgggcgggcgaccactcttgcataccgtagtattactgccaatcacgggg
cattgtctttttgtctattcaacgtttttgcgctatcggctatcatctcccctcacgcacgcccgaatcaaataccacataccaaaaat
gtaactactactcataaaatcattattattaacaagagtatttttctcaaaagttttggttttctcgcgatttttctttttgattgatcca
tcgattttcaagatcttccgaaattcctcaatttttgaactcagaatcagaatctgtgataagataaggccaaaaaacagcttagata
aaattaaggaaatggggggaggaggatcaaaacacaccccaaaatacaaagtttcaaaaaacaaactaacacagccgtaaca
agggacctccagagttaacaaatagttgaaactaatttctaaactgtggaatgaaaaacgccacatagcatcacaggctttaa
aacgggaaaaaacacattttgaccgtaatttccgaattttcgaacattttccagtaagaatgagctgggctgtttcattttttctgata
gagcacacttaggactattgaaataaaaggattaggtattcaaaaaacagtgacctacagccaaaaaacagctcagctcgtttatgtg
attataccacctcaacaaagtgaatgtgttttgaatataccgaatcccataaatttataaattgacacccccagtgcttaccagga
aagaatgaccagtagatcgaatcttttgagagaagttgacaatttgcataaagagagtcataaacgctgtctcggaaatttttttca
ctctagtttttccagatcatatgaactacttggtaaaatcttgaatttttctaaacttctgaaaccttctgtgagaacttttagca
gcttgagaccagctaaactgctgaataggtcaaattacctgctgaagggtcagaagataagctttctcaattcagtaactaactttctga
atacccaacttattgaaaactttgaagtatctgattagcttagaactgacgacactctgctaaaattattttcagaatctacagatgtttg
tcgattagacagaaaatcttccatttcaacagagtaacaaaaacgcgatttcaaaaggttttcgaaagtttgaaaatcagattgtttttt
ttaagaatctgtcgaatttgaaaacctgttgacttgacttttgaaggataatctgtgaaattatgatattttctgaaaaccgctaaaac
aagacagctcattttgattctgaaagtgactttttagcagattagccgaccttccaggttagataatcaattcatcaatatacctgctga
acgtcacaggaattcagcaggttatcaacgagttagctgtctaatgtaaggctcagatagtttagttagacaaccaattagcttattgaaaact
cgctgagactagctaatgaactgttgactttgaaaatgacattctgtggatcagttgaccttcccagcaagttttcaaaactcaattcaatt
aacaagttacctgaacaacttctgtaaacctgtaatccatcagcttaccttcaaaaaaccgctaaaaacacgattctcgagttccat
aactttgaaaagttctcctttgtgaaaaaggttacgatgtacaatataaacagaacatgcaaaaaatggaagggcaaagcttggtg
aaaaatagaaagtatgagaaaggagtcactgttacacatatcaaatatgtggggaagaagggtttgccatccgattgatgtttaca

ctttcagcgcttgaactgtatttccgtaaaaaacaaccgcaaacgaccactctcattgCGaaaggatggcatcatgaagagaaatcg
tcgccacgaaaccaatcgccaaatgggtggcatcagaagacaaggacatgctgcagcttgctagttcaaagcgagcaactcacta
taatTTTTCGTTTTTCTGTTCAAAATTTGATATCTTATAACCCATATTGACAGTTCAATGGTGTGTTGACTGTATACAAAATGATGAC
atgaattgaatcagTTTTGATTGTAATTTCAATTTCAATTTCAATCATACAAAGCTCGAATGGTGCAGATAGTCATGAGAGGGTCAACT
gaaacccgaaataaccgaataaccaactttctcaatTTATGTGATTTTCTATATTTCTTTCCGTGATATCTCCCTTCGATTCTGAAGA
aaaagtctagtattcaataactcttgccatttccatactgatcttgattacctaaccataatcttattcactgCGAATTTTCCAATATCAT
atcttctgttattgattTTTTTCGATCATGTTTATACTATTAGTCTTTTTTTGTTTTCTTTGCCAATTGTCATCGTTCAAATGACCCTCTTTTTCAA
ccaaccttttagtaccacgtaaatTTTCCCATGACTCGAAACTCGAAATGCTCTCTGTTCCCTCTGAAATTTTTGTGACAACCAATTT
ggttcattttgtggatatttactggattcaagttctacagtttctattgttctctattTTTTCTATATGTTTTGTTTTTTTTCTTCCATTTATTTTTAT
cataTTTTCTGCATTATCAATTTCAATATAATCATAGGCATAACAACCTGTATACCATGCACACAATAAAAATATAAAATTTCACTAGCTCG
gaaattagaacaatgaaaaaatgtgacaaagttgatgacctgacaaaaaatgaaaaaaactgTTTTGTATCAATTGGA
gattggtaagagaacaaggTcattttgcgatgactgaaaaatgacgaattgCGTCTACAGAAGAAGTGCAAAAATGATCGATGAAT
ggaaaaatctccaaaaactgggttcgaacacgattgaaaaaaactgagagaattcattg

C. monodelphis elt-2, *elt-3.1* and *elt-3.2* are described in Eurmsirlerd and Maduro, 2020.

2) RNAi clone information

Sequences used for RNAi constructs (feeding and injection, where applicable): DNA was amplified from genomic PS1010 DNA, or synthesized directly, and cloned as HindIII / SacI fragments into the same sites of pPD129.36.

Can-skn-1 (smaller 520bp region from genomic DNA, contains a small intron):

gatacgtcatcgactgttcaagattgtcatcggaatcacaagatataatagagaggaaggaacgagtcAaggaattccagctagc
aggtaagaaatagagttatgacgtggcaaatgacactttgctggaattacgaaattagccaacaaatcaattgattttcagattctatg
gaaaattgattccaaatgatttcactttcggctgcaaaactcgcaaatcggaaaatctcacgtgtcattccattgactggacaacaaca
aagaaaacgtggaagacaatcaaaagatgaacaactgcaactgaaatggcacttccagtcactgctcatcaataagcgaaatg
agcctttccgaattgcaacaagtactcaaaatcgacacattgcccgaaggTcaaaaaaattgatccgcaaaattcgtcgccgCGga
aagaacaaggtgcccgcgCGgactgcccTcaaaagaagaactgatcgacatggaagagccattgatatgaattatatt

Can-skn-1 (larger fragment, 750bp, synthesized cDNA):

aaaatgttctcgcaatcaataatcaggaaggatattcgattatcaacaaaatccaaatcaatattcaaatgatcccaaaatgacgc
caggtttctatcgccaatgggaattcgttgagagatgatcaaagttgatgcaagttcaaactatgccaatttaactgaacacagatc
agcctcgccatttgaacaagaagatcaaatcaccatcaagaccaaccacttCGAATCGTTTTGATACATATTGATTCGCCATCT
ttggaagatgctgattgattgatgtttatggagaagtgatattgCGATTGAAAAAGGTGTTAGACAAGTTGCACCGGCTGAACAATATG
aaagagattgcaaatgtgactgagaaatcaactattactggttgacagctgaagagcatcaagatatgaagattgtcgaaagga
atgtttcaagattttatccaagtttgcattcacaataacaacaataattatcaaaataccacaataataattgcaaatgaaaac
attgaaaatcgagttgaccaattccaagcgatgaagattggctgattattggaagatgtttcaaaagaagaatcacaattgaattt
ggatttgatcaacaaaatattgtgcagacacaacaatcacagcagccaattttgcaaaatgtttcattgagcgaggggaattgtttattc
caaaacaatttaaccgaaatgagcatgttacgaagtgatgaattggcaccactgctccaatgaagattgcaagctgagacgTTTTc
aattcgactgattcgaatacaatgcaacaatatttgatgccggctgaagctgaacctgttgatgcttcccaccatcgcaattctctatatt
ccaatgatcaacgacactgCGCACGAACAAGTTTGAATGTTGATTGATCATAGATATTGAGAATCCACCAACCGCAAC
agcaacagcacaacaagaccagctaattcatgatcaactggagctgcgatttcaagtgattgggtggagctgcaagaaatggaa

caacactttcaagtccactttttgatccatattcattcgatgagacaatcgtttctgatgttgatacgtcatcgactgttcaagattgtcatcgg
aatcaccaagatataatagagaggaaggaacgagtcaggaattccagctagcagattctatggaaaattgattccaaatgatttca
ctttcggctgcaaaactcgccaattcgaaaatctcacgtgtcattccattgactggacaacaacaaagaaaacgtggaagacaatc
aaaagatgaacaactgcaactgaaatggcaactccagtcactgctcatcaataagcgaaatgagcctttccgaattgcaacaagta
ctcaaaaatcgacacattgtccgaaggcaaaaacaattgatccgaaaatcgtcgccgcgaaaagaacaagggtgccgcgagg
cttgccgcaaaagaagaactgatcgacatggaagagccattgatatgaattatattaaagttttattggttctccttacttttacctattat
atacctcgaagggtct

Can-pop-1 (773bp from genomic, contains a small intron):

cctcaatatggattacgagccggactttcaccgaattttgttctccaatgcaagctggtctttcaccttcatttaatatgtttccaacatctcc
atthtatggtgctgcaatggctgcaattgctaaacaacatattgaaaatgcaattccattagcagcaagatgagaggaacaccattga
atccggtgaatcaaatgagaatgccaccgatctaaatccaggaaatggacattacatcaaaaaagaaagaggacatggcggagggt
ggaaaaatcaaaaagatgatcatatcaaaaaccattgaatgcatttatgtggtttatgaaagagaatcgaaaaaattgctggatg
aaattggaataatgagaaacaatcggtgaattgaacaaagaattggcgaagatggcatgattacccaagaagaacagca
aaaataattttgaattggcgaaaaaagatcgagaagatcataacaaaaatatccacaatggtcggctcgtgaaaattatgcagttat
aagaagaataagaaaaagaggaggataagagtattagtaagttgtttttgttagaaaatgaaaatattttgtattttgtagtttcagtt
cggagaatggtgatcagaagaatgtcgagccagattggtgtgaataatcaagaaatgtggtgtaaattctgtaagagaagaaga
agtgcgaatattcgagtgatagaaatacagatacaatgatgatgattacaagatagagg

Partial Can-POP-1 protein sequence:

Pqyglraglspnfvlpmqaglspsfnmfptspfygaamaavakqhmenavplaasmrgtplnplnqmrmpylnpgnghlhqk
erghgggkikkddhikkplnafmwfmenrklldeignekqsaenkelgkrwhdlpkeeqqkyfelakkdredhkqkypqw
sarenyavnknknkrrdksiisengdqkkcrarfgvnnqemwckfckrkkkceyssdrntdtmmdlqdr

Only a single POP-1 orthologue is apparent in C. angaria. A search of the partial Can-POP-1 protein sequence to C. elegans returns Cel-pop-1 with an expected value of 3E-64.

Can-elt-2 (no DBD) (522 bp genomic fragment, contains small intron):

aactttcgcaactggaacaaatcaagattattgtataacacttctcaatttttaacacatattcaactcaaccgcctccatcacaatatca
tactttatcatcatcgaagtggccgggaaattttgaattcttgaatgtttctgatttcacaataagaaaatattttcaagacatcaactcca
atthtttaacagattttacgataattcggtcatttataccacaacaacctttcgcgccagcaaatccagaatgtgtcaaatgcaaatcca
gtcatttccggaagacaagttgatggtggatataatgtgtgatactgtagtaattctaattgtatattggtcaccgaattcaacaaactatt
cgatgccactttctgttcaaccaattgaacctgctcaattgaacaaattccacctccagcaccagcaccatcaaaaccacaaaa
tcatcaagtaacaaaaaagctggatcagctggaagcacaatcgccgacaaggattggtt

Can-elt-3 (no DBD) (270 bp fragment, common to short and long isoforms):

ccgatgctcaatcaacaagatattgtaaacccgatgaatttctccaccaactacatgggagccacacaattctcccaccaacagact
gtgcaactcaatttctagatctcagcggcttctccacattcaactcgtgtgatccagctctaccattaatgcaccagtcaccttctcaaca
aaattatgtagtccacattcaactttacaccacctccacaagatccattggtcgtgaacaaaaaccactgtcaaaaagcgaatgg
ct

3) Plasmid maps and cloning information

All fragments were amplified by PCR using Q5 polymerase (New England Biolabs). Plasmids were cloned by Gibson Assembly into pBluescript KS- digested with BamHI/HinDIII. Fragment sizes include primer overhangs for Gibson Assembly. Linearized plasmid maps and primer sequences are shown below.

pGB598: *Can-elt-2::ELT-2::GFP*

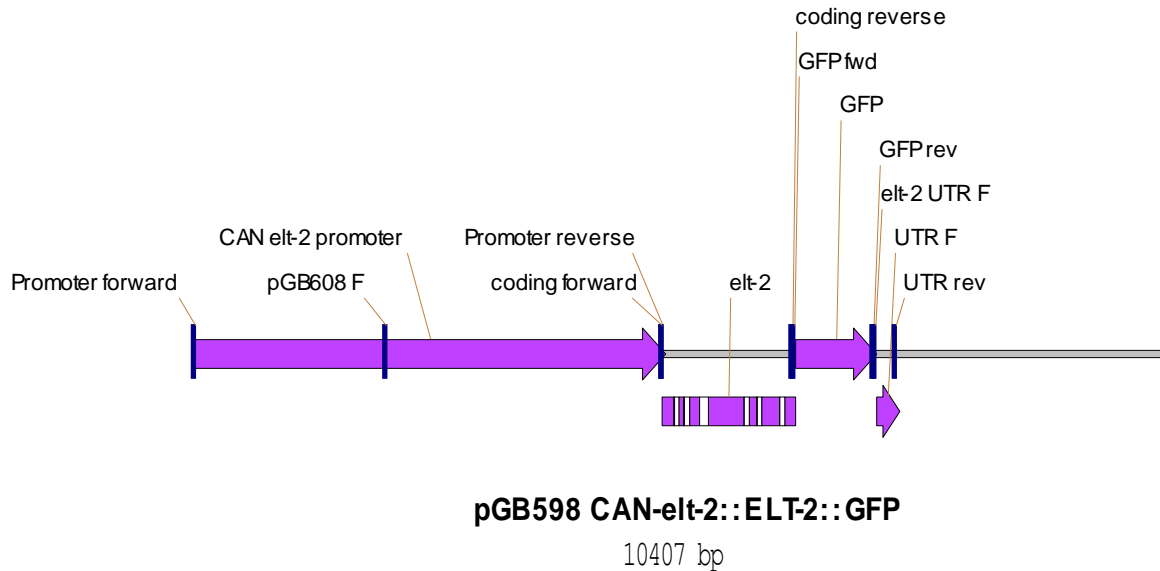

Can-elt-2 promoter (5040 bp amplified from PS1010 genomic DNA)

Promoter forward, ctatagggcgaattggagcttcatttattatgtcattacggaaaaccg

Promoter reverse, gacgcatactatcgatccagggactctcgatcg

Can-elt-2 coding (1436 bp amplified from PS1010 genomic DNA)

Coding forward, ctggatcgatagtagtgcgtccaccaacattgcaact

Coding reverse, ctttactcattgttctcttccagatctctcgag

GFP (870bp amplified from pPD95.67, introns not shown above for simplicity)

GFP_fwd agaggaacaaatgagtaaaggagaagaacttttactggag

GFP_rev aatagttgaactattgtatagttcatccatgcatg

Can-elt-2 3'UTR (251bp amplified from PS1010 genomic DNA)

UTR_fwd atacaaatagttcaactatTTTTatcaataattgctc

UTR_rev cgaggtcgacgggtatcgatagaatgctcatcttcgcaaactcgg

pGB598 Sequence:

aactagtgcatgtcagagagcccgtggttctgataccaatffffacagataaagttgtcccacacgttttgagtttttcgaaaaatatt
gattgacttacttgaactcaatfcaaaactatcttcgaatattccaccttattgtgagatgtctcttattccctggaaaaattgagtag
tctaggaaaacatctaaaattcagatttagaaatfctaaaagcttcaatfctcattctattagatttttggggacagttagtttagtttctt
atgaaaaacatcagaatfctcagttcctcattatcctctctctggccctgtaattctcggcattatacaaaaactgtgtattctggaacaaga
gaaaaacaatfagaattgtgtcccaaagttcaatcaataaaatgtatcgataagaagaggaaaagataagcggattacagct
aaaactataagcctacataataattcagaggtaggaaaaaacggaatfctttagaatgagaaggfcttagctgactcgagacaatcttat
ttaaaaaattctcaaaacattcactacaataaacagtgaaatctggcttggttaaaactcgaattattataggfcttttatgaatacagc
tcaattcgataagaaatctgtgattttgatgttcagggtgaggtgccaataatgaataaggtagcagattgaaacaatgatttacc
ttaaaaaccaagaaaagfctaaagcttttagggcaggagaacagctcaaaaataattgcttcaaaaactaatctctcaggccaccgt
taagtttgagcctaaaagattfcttctgacttggtaaaatfctccgacgaatataaaaaaaatattcattatattcagactcactaatfct
atcagagtttcaaaaattcgaatctggatcagtttttagtgcttaacaaaaaaattggatattcatcaaatfctaccagttcactaaat
cgtatctcgtgaacaacgctcgaactgtcagattgggataatcataagctaaaaggaaccaaattaaaaactgattaagaaatcat
agaagataatgcttgaatggaaaagaaacaacaaaaaaggfctttagaattctaacagaagaataaaaaatcagacctcaact
cagttattatattgaaaagataatgttatcttaattgatattctattcatctgaaccatatacaagacaatcaattgtgtttattgataaaaat
attgcttttaaaattgaaaatgttcgaatgtcccctataatfctcagcattccccaaatfcttccccacattgtagtataaagtcgatgaag
aaaaaaggtgaccggcatcatataggcaactgataagaataccgtatactfctcatgcacatcaactfctgtgacacgacaatgcacatt
ggacctcgaatcatacaaaaaatgagaaaataatfctgagaacaggatfctgaaaattagagaaaaatagaatgaaattatgatgtg
aaataatgttgcgaaaaaaactgataaaaaatattgattaccgtatcgaatactfctggagtgattatcaactfctgtagagtcgagctcct
gatataaaaagggtcagttcaacatatcgcctatcactggaacataaaactcctaaaactgataataagattfctcgtagttcattfctcag
tcataagaaattgaatcaagtttccagtgctatgcagatgaatcgttaccagaatgaagaatfctggtgaaaatfcttagtgagaaatcatag
gttaggaaacattgtcaacggaactcttgttggcactcttgttgaatctgaaaattatgactggaaaactgaaaggctaagctcca
aaaaacaatctcattgataatfctcatgtattfctccaaaataactfcttctcagaaaattcataggatfctgagagaatcagttcaatcata
tcacaactccataatcgaaaaactcgaatfctaaaatfcttctcctcaagctcctgggaaaatfctccaaaccctfcttccagagcc
aatcaacaacgcttgcagctacagtagcaactcgcgactagaaaaaggccatataaggagagggaaagagcactattatccctfctt
tctattctcattfctcaatgtgtgcggggctcataatgactgataagataacgacagaatattfctgctggtggaagacagttgatggctg
agcatattctfcttctgtcgtatcttaacgaataatctgaattctctattfcttctataatctattcgaagfcttcttctcagaaaatggatc
caagatattcgtcagagagtcctggatcagatgatgctccaccaacattgcaactccaatccaacaaactcaaacacatactctt
atgctgatgatggcagagttcgtgatgagtaactaactagaggtactagtttctgatgttctattfctcaacattaatfcttctcagttcga
actgatctfctgatggataggcaaaggttatcggctcattgattacaatgtaagttfctgactaatagaaaaataatgatactgatcttca
ttfctcagcaactfctcgaactggaacaaatcaagattattgtataacactctctcaatfcttcaacataattcaactcaaccgctccatca
caatatcatacttcatcatcgtgaattggccgggaaatfctgaattctgaatgttctgattcacaataagaaaaatfcttcaagacatc
aaactccaatfcttcaacagattfctcagataatfctcggcattataccacaacaactfctcgcgccagcaaatccagaatgtgtcaaatgctg
caaatccagtcattcgggaagacaagttgatggtgatataatgtgtgatactttagtaattctaatgtatagattgtcagcaattcaaa
caactattcgtgccactfctctgttcaaccaattgaacctgctcaattgacaaaatfctccactccagcaccagcaccatcaaaaac
caccaaaatcatcaagtaacaaaaaagctggatcagctggaagcacaatcgcgacaaggatfctgttctcaaatgtaatggta
caaaactacactfcttgagaagaaatgctgaagggaaccagttgcaagtgagttatcaaatfcttcaaatggaatatcagaatgtg
aaagctattfctcagcgcagtggtctgtattcaaatgcatagataaatcggccagtgcaatgaaaaagagggacaactcaaac
aagaaaaaggtattfcttcaaatgaaaaactgaaacaactgaaaaatfctagaaaaatgagaatagtgatcatcaatgactcc
gacacgacaaaagagcgtaaatgaaaaacgaacaaaaacagaacaactgaatataagcaaacgcttcttgaatgct
catcaacaaagccaaaatccttatagtaattcacattcgcataatcagtgaaaccattgcattatacaggtgagatcattcgaagttt
attfctcaaaatfcttcaaatatacgtfctcagaacctcgttagcttcttctatccacaatfctcatcagaaatgaaaccaactattca
aatgatcaatcaagatgaagaagfctaaagcagctcgcgagagatctggaagaggaacaaatgagtaaggagaagaactfctcact

atcattttttatcacaaatcaacaatctagatcacctcgtttttctcaaaaaactcaaaatatcatttctcctactctttttataaaaaatctc
atattcgaaaacaggaagggtgacaataaatgtgagattttctcgtctctcgggtctttggaaattgaaatttttgaacagacgagggttga
atgaaaaaatgaaaaaagaaaaaaactcaaattatatggaatgagggtgaaatttttctcgtctttttccggttaatagaaaa
atggagcaaattgaaactgaagaattgcaaatgggcaaatcatctgaaaaaatgtgggaaacaattaatttctagtttttctaacac
tcaattgaacgtttttctgatttctgacattgaaaatggaagggttttccaattttcattggaaatgaatgacttcaattaaaaaga
gaaacaaaattgggggtttttcgggaattcgttattttgagggaatcgtttgtgtgaaattcattgaaggaaaatcagtttttgaatccc
tggaacgaaacattgaaaaaaatgacgaacgtctgaagatttcaattttcaaaaaataagaaatcgtcctggttaagttaaaa
attttctcaagatttttctgaaatftgaatcggaccctgaaatcaggcaaggcccaactcaaaaataaaactcttaaaaacgcggtt
ggtttttccggtttttctatctctcgtcctcagatcaatttaataactctcaaatagttttttctgtatcgtttttccagggtttccgac
tttcaaaagtttgcagaacattgtcttattcagactattcaaaagttcaaaaaacaccgctgatattttctcaaatccaatctgttttta
tattcttcacattatacgcataccgatttaataccaatattcccaaaaaaattgtattttgtactaataaaactacatttccaactttatttctcgt
tattcattcctaaaaataataataactaataattcataaacaataatccacatgttcgagggatcgacatataataactcaaaaaatcgtctt
aacatcgacgtcgaaggatattgaatctacctaataatcgtctgcacgtaataagaagatttggtagtccaagcaagccacacc
tcatcctgactatttattccatctcatctcatctcattcattttatttggttgattttgtcaaacgaaaaatggttgagctcaagtctcact
gctcaaaaagttgcgattccaattgttggactcattgtctgtcgttggttcaacattggttctatataaggatgaacaataggaa
aggaaattgtattaatctgaaatttccagaaaccgggtgtcactgactcaatcttggaaactccaccgaagaaccgactactcctcgt
cattttcgtatgcaatccgctgatggcgaaatggaacatctccaggtaataaattatattcaaaaatgcatctgattttttctctcacaatca
ttcagaactcatctccacttggcaatccgctcatcaaacaccaacaacaactgcacatgatcgttagttgaatttgcgagaacagaa
aaaaacataaaaaagcatgttggttttgatcaaatgaaatgataaatcttcaaaagtttcagatgtttttttccagtagctaca
ccacttctcctccaattagtagacaacaacttcttccagttactcaaccttcaacaacttccacaccttcatccaattgaaccaac
acaacatttaaaataattattttcaataaagtattttctgactcattcaaaaaaatgcaaaaaactccctccaaccctttctcgtct
ttttttccaacaaatataaacgatcgaatataatttctgaataaatgtagggcaggcttggcgtcatgatgttactgataaggctacag
tactctatattgctggctgtcaaatatgtattatcgtgaataaacagaataaattcatttccagactagaaaacaggaaaaatagaatt
ttgtgaaaataagataaattttgaaacatttcaaaaagttggtatgattatggtatcgcagaataatgtgtataaatatattat

pGB608 *Can-elt-2::ELT-2::GFP*- smaller promoter- (diagrammed in pGB598)

all primers used to generate pGB608 are the same as for pGB598 except the Forward promoter primer :

Can-elt-2 promoter (2990 bp amplified from PS1010 genomic DNA):

608F, cggccgctctagaactagtgatcaaagtgaatgatgataaatcttcaag

Promoter reverse, gacgcatactatcgatccagggactctcgatcg

pGB612 *Cel-end-3::END-3upstream::Can-ELT-3_DBD::CFP*

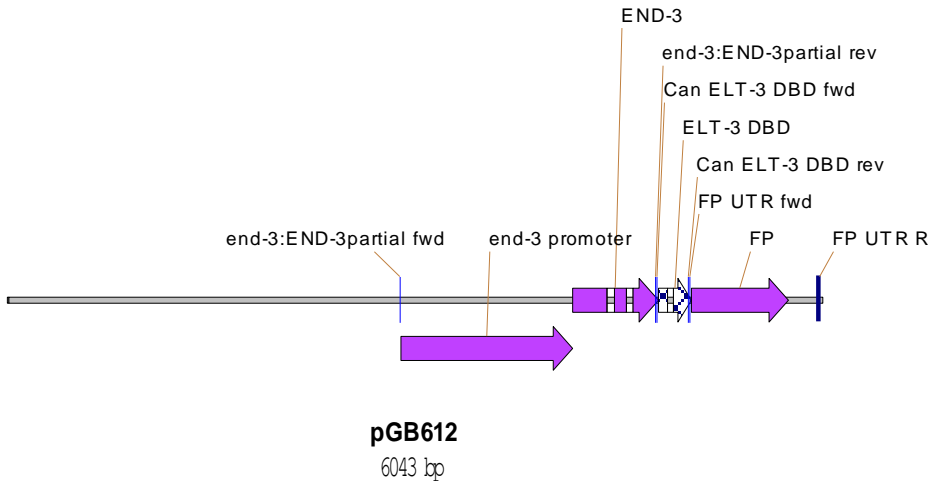

Cel-end-3 promoter and partial coding (1976bp from genomic DNA):

end-3:END-3partial_fwd cggccgctctagaactagtgcatccaatttagtgatattatttcc
 end-3:END-3partial_rev agtttgagcacgaagagttgatatgcattg

Can-ELT-3 DBD (265 bp from PS1010)

Can ELT-3 DBD_fwd caactcttcgctctcaaactgcaagacac
 Can ELT-3 DBD_rev ctttactcatgcatgtggcttgcctctg

CFP+UTR (988bp cassette)

CFP was originally amplified from pEB1-SCFP3A and the *Cel-end-3* UTR was amplified from genomic DNA. The CFP and UTR were stitched together by PCR using the following primers:

CFP UTR_fwd agccacatgcatgagtaaaggagaagaac
 CFP UTR_rev cgaggtcgacggtatcgataagctcttccactatagtc

pGB608 sequence

tatcgataccgctcgacctcgagggggggcccgggtaccagctttgtcccttagtgaggggtaattcgagcttggcgtaaatcatggta
 tagctgttctgtgtgaaatgttatccgctcacaattccacacaacatacgagccggaagcataaagtgtaaagcctggggtgcctaa
 tgagtgagctaactcacattaattgcgttgcgctcactgccgcttccagtcgggaaacctgctgctgagctgcattaatgaatcggcc
 aacgcgcggggagagggcgttgcgtattgggcgctctccgctcctcgcctcactgactcgctcgctcggtcgttcggctgcccga
 gccggtatcagctcactcaaaggcggtaatacggttatccacagaatcaggggataacgcaggaaagaacatgtgagcaaaaaggc

cagcaaaaggccaggaaccgtaaaaagccgctgctggcgctttccataggctccgccccctgacgagcatcacaanaatcg
acgctcaagtcagaggtggcgaaccgacaggactataagataccaggcgttccccctggaagctccctcgtgctctcctgtt
ccgaccctgccgttaccggatacctgtccgcctttcccttcgggaagcgtggcgctttctcatagctcagcgtgtaggtatctcagttc
ggtgtaggtcgttcgctcaagctgggctgtgtgcacgaacccccgctcagcccagcgtgctcctatccggtaactatcgtcttga
gtccaacccggtaagacagcacttaccgactgacagcagccactggaacaggattagcagagcagaggtatgtagggcgtgcta
cagagttctgaagtggtggcctaactacggctacactagaaggacagatttggatctgcgctctgctgaagccagttacctcggaa
aaagagttgtagctctgatccggcaacaaaccagcgtgtagcgggtgtttttgttgcaagcagcagattacgcgcagaaaa
aaaggatctcaagaagatcctttgatctttctacggggctgacgctcagtggaacgaaaactcaggttaagggttttggatgagat
tatcaaaaaggatctcacctagatccttttaataaaaaatgaagtttaaatcaatctaaagtatatatgagtaaacttggctgacagtt
accaatgctaatcagtgaggacctatctcagcgtctgtctatttgcctcatccatagttgcctgactccccgctgtagataactacga
tacgggagggcctaccatctgccccagtgctgcaatgataccgcgagaccacgctcaccggctccagattatcagcaataaacc
agccagccggaagggccgagcgcagaagtggctcgaactttaccgctccatccagctctattaattgttccgggaagctagagt
aagtagttccagttaatagtttgcgcaacggtgttccattgctacaggcatcgtgggtgcacgctcgtcgtttggatggtcattcagc
tccggtcccaacgatcaaggcagttacatgatccccatgttgcgcaaaaagcggtagctcctcggctcctccgatcgttgcaga
agtaagttggccgagtggtatcactcatggtatggcagcactgcataattcttactgcatgccatccgtaagatgctttctgtgactg
gtgagtaactcaaccaagtcattctgagaatagtgatgcggcagccaggttcttggccgctcaatacgggataataaccgcgcc
acatagcagaactttaaagtgtcatcattgaaaacgcttctcggggcgaaaactcctcaaggatctaccgctgttgagatccagttc
gatgtaaccactcgtgcaccaactgatcttcagcatctttacttaccagcgtttctgggtgagcaaaaacaggaaggcaaatg
ccgcaaaaagggaataagggcgacacggaaatgttgaatactcactcttctttcaatattatgaagcattatcaggggtattgt
ctcatgagcggatacatatttgaatgtatttagaaaaataaacaataggggtccgcgcacatttccccgaaaagtgccacctgacgc
gccctgtagcggcgcattaagcgcggcgggtgtggtggtacgcgcagcgtgaccgctacactggcagcgccttagcggccgctcc
ttcgtcttctccctccttctcgcacgctcggcgttccccgcaagctctaaatcgggggctcccttaggggtccgatttagtcttga
cggcacctcgacccccaaaaaacttgattaggggtgaggtcacgtagtggccatcgccctgatagacgggttttgcaccttgacgtt
gagtcacgcttcttaatagtgactctgttccaaactggaacaacactcaaccctatctcggctctattctttgattataagggtattg
gatttcggcctattggttaaaaaatgagctgatttaacaaaatgaaacgcgaatttaacaaaatattaacgcttacaatttccattc
ttcaggctgcgcaactgttgggaagggcgatcgggtcgggcctctcgtctattacgccagctggcgaaaggggagtgctgcaagg
cgattaagttgggtaacgccagggtttccagtcacgacggtgtaaaacgacggccagtgaaatgtaatacgaactcactatagggcg
aattggagctccaccgcggtggcggcgcctctagaactagtgatccaatttagtgatatttatttcccttctcatatttctgtacaattgc
atttcttcaacctgttctagctcataccggtgcaaaaacttttacttacttccgcaactcagctcactaaaatattgattctttgaca
atgttgaatacttttcttttctgatatagaaattgtcacctgcttgaactgttgaatgggtgttctgggggtcacaagtaaaataaga
gtttgcaaaactttgactgaaacgaaatttgactttcaaacatttttacttaatttgagaaatgcatctttggctcaaagggtgagactca
ctgtgtaggtctgcagcgaacaaaaatattcgcgcaaaaggcgtgttctttaaatagtagtgcgcaataattttgcagtttcta
cagtatacccagtggtgtagagtgctccatcgggttgatctcgtagatctacgggaatagcggtaatttgacgcagatttctcaact
accaaaaatatttgggtgagaattgaacagaaaaagaagaagaaatacaagcatgctgagctttacacaactttatctaataaat
attcaattaattggatcagtttcttctcagcaattcaaaaaatgttccgtaaaaatgtgaaatgattggattggagagaatcgagtttt
ggaaaaataaaaaacaagagcaacggttatttcatgtgatctttaaaatgcaaacggtgattttaatttaattgtcccctatca
gaacctcttaaatcagctgttcaaatccctcttttcttacttctcactctcgcacgtaaaaacttctccgaatgataattgtgtt
aaaatggaaatttattgaagtaaaattatgaaacaaatacttttagttaaatccgagatgcaacttctatttgagagagcccacggtaaa
taaaaaagaagtaaaagtataccaacaagatgttccaaggttccgatggctccgacaaaagagtatacactgattgtataatcg
gttagatgaatagctgaaagtataccaggtcaagcacacccccgctgtgtctcttagaaaaaggcgggtgctgaaaagtatacg
gaacgctgaggcagccctcttaccatgatttctccaagataaatgaataggcattctcattcaagataaacaatgactcgaact
cattctctcatcatcttcatctccaactaccaatgtctttgatttggattccctcagtttccgcaacaagtccaattcaatgaagaaggct
acgggacacctctccagatgtctccagaatataaattatcatcattatccggcacaagatagacgacaaattcatacaatggagg
ctatgacaattcaatgcaacagaatttatgcaaccagataatgggtcagggatactacagtgagtttaaaaaactttttactttat
atttaaaatattgttcagatgaaaactatcaacagatgcctgattttcaatttccagttcaaaaattttagatttcaaatcaattgaattcac
gacgcctattaatggtataattaactatgaaactacagcctaacttaaaatttttagacctccagcaatctcaacttccatcaaccac
accaatcccgaacaacaatgaaaattccatgccagagataccaattgacgggggctcaacttttccagctcaagaagtcaagaat

```

ggaagccagctagaaaagcttcgaaaaataaaatcaagaagattccacaatgcatatcaactcttcgtgctcaaactgcaagacac
gtgaaactacactttggcgacgaaatggtgaaggagggtgtgagtgcaagtaagttgtctaactcgaaaaaaaaaattaaccaaat
ttgcagcgcttgaattgtattccgcaaaaacaatcgaaaaaggccgtgtcattgagaaaagatggaataatgaaacgaaatcgt
cgtccaagaaacgaatcaccaaatgggatcagaagacaagccacatgcatgagtaaaggagaagaactttcactggagttgtcc
caattctgtgaattagatggtgatgtaatgggcacaaatcttctgctcagtgaggagggtgaaggatgcaacatcggaaaactac
cctaaattatttgcactactggaaaactacctgttccatggccaacactgtcactactctcacttggggtgttcaatgcttgaagatac
ccagatcatatgaaacagcatgacttttcaagagtgccatgccgaagggtatgtacaggaaagaactatattttcaagatgacgg
gaactacaagacacgtgctgaagtcaagttgaaggatgataccctgttaatagaatcgagttaaaaggattgatttaagaagatgg
aaacattctggacacaaattggaatacaactacatctcagacaatgtatacatcacggcagacaaacaaaagaatggaatcaaag
ctaactcaaaattagacacaacattgaagatggaggcgttcaactagcagaccattatcaacaaaactccaattggcgatggccc
tgcctttaccagacaaccattacctgtccacacaatcaagctttcgaaagatcccaacgaaaagagagaccacatggctcttga
gttgaacagctgctgggattacacatggcatggatgaaactatacaaaatacaactgatcaactctgtgcaataagcattatttttcta
atcaaacatgaccttcgggtataatcttactattgtttattcccctctgctggttccataataataaaaaaactcatgctcttgat
actacagtttccagatcaattggaattcgaacagctgttcagattgaaatgtagttgcaagaattgatttctgtgtggagtgtgaa
caataagcatgactatagtggaaagagct
    
```

pGB618: *Cel-end-3::Can-ELT-3B::CFP*

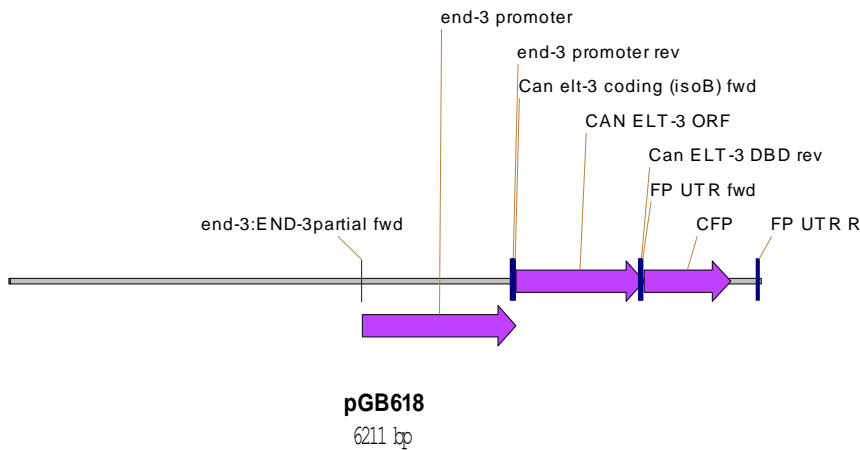

Cel-elt-3 promoter (1290 bp amplified from N2 genomic DNA)

```

end-3:END-3partial_fwd cggccgctctagaactagtgcacccaatttagtataattttcc
end-3 promoter_rev gagtattcatgtttatactttgaatgagaatgc
    
```

Can-elt-3 coding (1076 bp amplified from IDT synthesized minigene)

Can elt-3 coding (isoB)_fwd aagtataaacatgaataactcaaagtcctctcg
Can ELT-3 DBD_rev ctttactcatgcatgtggcttctctctg

CFP UTR (988bp cassette –as in pGB612 (see above))

pGB618 sequence

tatcgataccgctcgacctcgagggggggcccgggtaccagctttgtcccttagtgagggttaattcgagctggcgtaaatcatggca
tagctgttctctgtgtgaaattgttatccgctcacaattccacacaacatacagagccggaagcataaagtgtaaagcctggggtgcctaa
tgagtgagctaaactcacattaattgctgtgctcactgccgcttccagctcgggaaacctgctgctgagctgcattaatgaatcggcc
aacgcgcggggagagggcgtttgctattgggcgctctccgctcctcgtcactgactcgtcgcctcggctcggctgcggcga
gcggtatcagctcactcaaaggcgttaatacgggtatccacagaatcaggggataacgcaggaaagaacatgtgagcaaaaggc
cagcaaaaggccaggaacctgaaaaaggccggtgctggcgttttccataggctccgccccctgacgagcatcacaataatcg
acgctcaagtcaagggtggcgaacccgacaggactataaagataccaggcgttccccctggaagctccctcgtgctcctctgtt
ccgacctgcccgttaccggatacctgtccgcttctccctcgggaagcgtggcgcttctcatagctcacgctgtaggtatctcagttc
gggtgaggtcgttgcctcaagctgggctgtgtgcacgaacccccgttcagcccagcgtgcgcttaccggttaactatcgtctga
gtccaacccgtaagacacgacttatcgccactggcagcagccactgtaacaggattagcagagcggaggtatgtagggcgtgcta
cagagttctgaagtgtggcctaactacggctacactagaaggacagtattggatctgcgctcgtgaagccagttacctcgaa
aaagagttgtagctctgatccggcaaaacaaccacgctgtagcgggtggtttttgttgcaagcagcagattacgcgcagaaaa
aaaggatcaagaagatcctttgatctttctacggggctgacgctcagtggaacgaaaactcacgtaagggttttggatgagat
tatcaaaaaggatcttacctagatccttttaataaaaaatgaagtttaaatcaatctaaagtatatatgagtaaaactgggtcagcagtt
accaatgcttaacagtgaggacatctcagcgtatctgtctattcgttcatccatagttgcctgactccccgctgtagataactacga
tacgggagggcttaccatctgccccagtgctgcaatgataccgcgagaccacgctcaccggctccagattatcagcaataaacc
agccagccggaaggggcagcgcagaagtgtcctgcaactttaccgctccatccagcttattaattgtgccgggaagctagagt
aagtagttgccagttaatagtttgcgaacgttgtgaccattgctacaggcatcgtggtgtcagctcgtcgttggatggcttcattcagc
tccggtccaacgatcaaggcagttacatgatccccatggtgtgcaaaaaagcggtagctcctcggctcctccgatcgttgcaga
agtaagtggccgagttatcactcatggtatggcagcactgcataattcttactgcatgccatccgtaagatgctttctgtgactg
gtgagtactcaaccaagtcattctgagaatagtgatgcgccgaccgagttgctcttcccggcgtcaatacgggataataccgcgcc
acatagcagaactttaaagtgtcatcattggaaaacgttctcggggcgaaaactcaaggatcttaccgctgttgagatccagttc
gatgtaaccactcgtgcaccaactgatcttcagcatctttacttccaccagcgttctgggtgagcaaaaacaggaaggcaaaatg
ccgcaaaaaagggaataagggcgacacggaaatgtgaatactcactcttctttcaatattattgaagcatttatcagggtattgt
ctcatgagcggatacatattgaatgtatttagaaaaataaacaataggggtccgcgcacattccccgaaaagtgccacctgacgc
gccctgtagcggcgattaagcgcggcgggtgtggtggttacgcgcagcgtgaccgctacactgccagcgccttagcgcgccgctcc
ttcgttcttctccttctccttctcgcacgctcgcggcttccccgtcaagctctaaatcgggggctcccttaggggtccgatttagtgcctta
cggcacctcgacccccaaaaaactgattaggggtgatggtcacgtagtgggcatcgccctgatagacgggttttcgccccttgacggtg
gagtcacgcttcttaatagtgactctgttccaaactggaacaactcaaccctatctcggctattctttgattataagggtatttgc
gatttcggcctattgggttaaaaaatgagctgatttaacaaaaatftaacgcgaattttaacaaaaatattaacgcttacaattccattcgcca
ttcaggctgcgcaactgttgggaaggcgcgatcgtgctggcctctcgtctattacgccagctggcgaaagggggatgtgctgcaagg
cgattaagtgggtaacgccagggtttccagtcacgacgttgaacacgacggccagtgattgaatacgaactcactataggcgc
aattggagctccaccggtggcggcgcctctagaactagtgcatccaatttagtgatatttattccttctcatatttctgtacaattgc
atttcttcaacctgttctagttcatatccggtgcaaaaactttattcatttactcgcgaactcagtcctactaaaatattgattctttgtaca

atgtgaaacttttcttttcttgatataatgaaattgtcacctgcttgaactgtgtaatgggtgttctggggtcacaagtaaaataaga
gtttgcaaacctttgactgaaacgaaattggactttcaaacatttttacctaatttgagaaatgcatctttggctcaaagggtgagactca
ctgtgtaggtctcgacgcaacaaaaatatttcgcaaaaggcgtgttctttaaatagtactgtcgcaattaattttgcagttcta
cagtatatcccacgtgggtcagagtgcccatatcggttgatctctgtagatctacgggaatagcggtaattgacgcagatttctcaact
accaaaaatattgttggtgagaattgaacagaaaaagaagaagaaatacaagcatgtcgagctttacacaactttatctaataaat
attcaattaattggatcagtttctcttcagcaattacaaaaaattttgtccgtaaaaattgtgaatgattggattggagagaatcgagtttt
ggaaaaataaaaaacaagagcaacgtgttatggtattatcatgtgatctttaaaatgcaaacgtgtatttaatttaattgtcccctatca
gaacctctctaaattcacgtgttcaattccctctttctctactcttctactctcgacgtgaaaaacttttccgaatgataattgtgttt
aaaatggaaattttattgaagtaaaattatgaaacaaatacttttagtttaaattccgagatgcacttctatttgagagagcccacgtaaa
taaaaaagaagtaaaagataccaaacaagatgttccaagtgtccgatggctccgacaaaagagtatacactgattgtataatcg
gttagatgaatagctgaaagtataccacgttcaagcacaccccgctgtgtctcttagaaaaaggcgggtgtgaaaagtatacg
gaacgctgaggcacgccctcttaccatgattgtctcaagataaatgaataggcattctcattcaagataaaacatgaatactcaa
agtctctcgggattcaaacctactacccaaactaccgcatcaagcactgatacatcatcacgtggaagtactcatgatgaataca
ccaattccaagtatacatattcgccagcaaatatcatcatcttcatcatcaacaaaatcagaatcacaatcaaagtcagaatcataat
caagtcaaaaattatcaagatcatcaatttgagcaacagtatcaagaatatcatcaccaccaagaggcgcagccacaccatcaact
accaccacaattcgagccaacaaatagttcaaatcacgagcttattattgtccatatacattcaacaacggagacaatacaagctccg
gttactgtcgcctctgtgtctcccctccagctatcgctcattaatgaaggaagttcagatcaaaagaggagtttaacgaatattatgctcc
caatccatcaatgaacgactatcgcggtgaaaagattgccaatccgttggtgacccatataattcaaattgagcaaccaatttataccga
ttttgcaaattgctccgatgtcaatcaacaagatagctaaaccgatgaatttctccaccaactacatgggagccacacaattctccca
ccaacagactgtgcaactcaattgtgatctcagcggcttctccacattcaactcgtgtgatccagctctaccattaatgcaccagtc
ccttctcaacaaaattatgtgatgccacattcaactttacaccacctccacaagatccattggctgctgaacaaaaaccacttgc
aaaagcgaatggctgccgtgcaatgtcatcaaaattcaattgtcacaactgcaagacacgtgaaactacactttggcgacgaaatggtg
aaggagggtgtgagtgaacgctgcaattgtatttccgcaaaaacaatcgaaaaaggcgtgtcattgagaaaagatggaataat
gaaacgaaatcgtcgtccaagaaacgaatcaccaatgggatcagaagacaagccacatgcatgagttaaaggagaagaactttt
cactggagttgtcccaattctgttgaattagatggtgatgtaatgggcacaaatttctgtcagtgagagggtgaaggatgcaacat
acggaaaactaccctaaatttattgactactggaaaactacctgtccatggccaacactgtcactactctcacttggggtgttcaat
gctttgcaagataccagatcatatgaaacagcatgacttttcaagagtgccatgcccgaagggtatgtacaggaaagaactatatttt
caaagatgacgggaactacaagacacgtgctgaagtcaagttgaaggatgataccctgttaatagaatcaggttaaaaggattgatt
ttaaagaagatggaacattctggacacaaattggaatacaactacatctcagacaatgtatacatcacggcagacaaacaaaag
aatggaatcaaagctaactcaaaaattagacacaacattgaagatggaggcgttcaactagcagaccattatcaacaaaatactcca
attggcgatggccctgtcctttaccagacaaccattacctgtccacacaatctaagcttccgaaagatcccaacgaaaagagagacc
acatggtcctcttgagttgtaacagctgctgggattacacatggcatggatgaactatacaataatcaactctgtgcaataagcattat
tattttctaatcaaacatgaccttccggtataatttaactattgttttatttcccctctgctggttccataataaataaaaaaaactcatg
ctcttgatactacagtttccagatcaattgtgaattcgaacagctgttcagatttgaaatgtagtgtgcaagaattgatttctgtgtgga
gtgtgaacaataagcatgactatagtggaaagagct

pGB619 (*hsp16.41promoter::ELT-3B::CFP::end-3_3'UTR*)

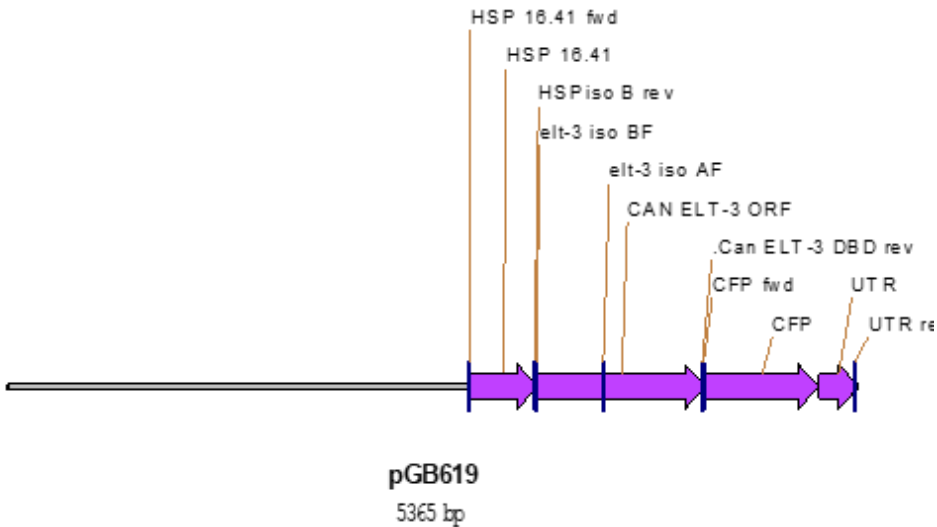

Heat-shock promoter (444bp amplified from pPD49.83)

HSP 16.41_fwd cggccgctctagaactagtggatcaccaaacggaac

HSPiso B rev gagtattcatggatcccgatgaggatttc

Can-elt-3B coding (1076 bp amplified from IDT synthesized minigene)

elt-3 iso BF, atcgggatccatgaataactcaaagtcctctcgggattcaa

Can ELT-3 DBD_rev cttactcatgcatgtggctgtcttctg

CFP UTR (988bp cassette –as in pGB612 (see above)

pGB619 sequence

```
tatcgataccgtcgacctcgagggggggcccggtagccagctttgtcccttagtgagggttaattcgagcttggcgtaatcatggtca
tagctgttccctgtgtgaaattgttatccgctcacaattccacacaacatacgagccggaagcataaagtgtaaagcctggggtgcctaa
tgagtgagctaaactcacattaattgctgtgctcactgcccgttccagtcgggaaacctgtcgtgccagctgcattaatgaatcggcc
aacgcgcggggagaggcgggttgctattgggcgctctccgctcctcgtcactgactcgtcgcctcggtcgttcggctgcccga
gcggtatcagctcactcaaaggcggtaatacgggtatccacagaatcaggggataacgcaggaaagaacatgtgagcaaaaggc
cagcaaaaggccaggaaccgtaaaaaggccggtgctggcgttttccataggctccgccccctgacgagcatcaaaaaatcg
acgctcaagtcagaggtggcgaaacccgacaggactataaagataccaggcgttccccctggaagctcccctgctgcctctcctgtt
ccgacctgcccgttaccggatacctgtccgccttctccctcggaagcgtggcgcttctcatagctcacgctgtaggtatctcagttc
ggtgtaggtcgttcgctcaagctgggctgtgtgcacgaacccccggtcagcccgaccgctgcgcctatccggtaactatcgtcttga
gtccaacccggtaagacacgacttatcgccactggcagcagccactggtaacaggattagcagagcggaggtatgtaggcgggtgcta
```

cagagttctgaagtgggtggcctaactacggctacactagaaggacagtatttggtatctgcgctctgctgaagccagttaccttcgaa
aaagagtggtagctctgatccggcaaacaccaccgctggtagcgggtgtttttgttgcaagcagcagattacgcgcagaaaa
aaaggatctcaagaagatcctttgatctttctacggggtctgacgctcagtggaacgaaaactcacgtaagggttttggtcatgagat
tatcaaaaaggatctcacctagatccttttaataaaaatgaagtttaaatcaatctaaagtatatatgagtaaactggctgacagtt
accaatgcttaatcagtgaggcacctatctcagcgatctgtctatttgcgtcatccatagttgcctgactccccgctgtagataactacga
tacgggagggttaccatctgccccagtgctgcaatgataccgcgagaccacgctcaccggctccagattatcagcaataaacc
agccagccggaaggcgagcgcagaagtggctcgaactttaccgctccatccagcttattaattgttgcgggaagctagagt
aagtagttgccagtaatagtttgcgcaacgttggcattgctacaggcatcgtgggtcagctcgtcgtttggtaggttcattcagc
tccggtcccaacgatcaaggcgagttacatgatccccatgttgtgcaaaaaagcggtagctccttggctcctccgatcgttgcaga
agtaagtggccgagtggtatcactcatggttatggcagcactgcataattcttactgctatgccatccgtaagatgcttttctgactg
gtgagtactcaaccaagtcattctgagaatagtgtatcgggcagcaggtgcttgcggcgtaatacgggataataccgcgcc
acatagcagaactttaaagtgtcatcattgaaaacgttctcggggcgaaaaacttcaaggatcttaccgctgttgagatccagttc
gatgtaaccactcgtgcaccaactgatctcagcatctttacttaccagcgtttctgggtgagcaaaaacaggaaggcaaatg
ccgcaaaaaaggggaataagggcgacacggaaatgttgaatactcactcttcttttcaatattatgaagcattatcagggttattgt
ctcatgagcggatacatatttgaatgtatttagaaaaataaacaataggggtccgcgcacatttccccgaaaagtgccactgacgc
gccctgtagcggcgattaagcgcggcggtgtgtggttgcgagcgtgaccgctacacttgccagcgccttagcgcggcctcc
ttcgttcttcccttcttctcggcacgttcgcccgttccccgtcaagctctaaatcgggggtcccttaggggtccgatttagtgcctta
cggcacctcgacccccaaaaacttgattaggggtgatggtcacgtagtggccatcgccctgatagacgggttttcgccccttgacgttg
gagttccagttcttaatagtgactctgttccaaactggaacaactcaaccctatctcggctatcttttgattataagggttttgc
gatttcggcctattggftaaaaaatgagctgatttaacaaaaatcgcgaatttaacaaaaatattaacgcttacaatttccattcggca
ttcagggtcgcgaactgttgggaagggcgatcgggtcgggctctcgtctattacgccagctggcgaagggggatgtgctgcaagg
cgattaagttgggtaacgccaggtttccagtcacgacgttgaaaacgacggccagtgaaatgtaatacactcactatagggcg
aattggagctccaccggtggcgccgctctagaactagtgatcaccaaaaacggaacgttgagctggacggaatagtggtta
aagtgacatgattatagttgaagattctaattcacaattagagcaaatgttgcggtatttatttcaacgggtattataactatttccacctt
ttctagaacattcgagctgctgttgcaaaaggagggcgactcacattcggtagatggaagtagtgtaacacaataaagagacca
gatacatttccgtctcgtctcttgcaccaccgggagttttcaaacgaatgcatctaggacctctagaacattctgtaaggctgca
gaatgcgggtatataaggaaagcgggctcagaggaagccaacacgcttgttctagtgcataaaaaactcgaaaatcctcatcg
ggatccatgaatactcaaagtcctcctcgggattcaaactactaccaactcaccgactcaagcactgatacatcatcagtggtta
gttactcatgatgaatacacaattccaagtatacatattcggcagcaaatatcatcatcttcatcatcaacaaaatcagaatcacaat
caaagtcagaatcataatcaagtcaaaaattatcaagatcatcaatttgagcaacagtatcaagaatatcatcaccaccaagaggcg
cagccacacatcaactaccaccacaattcgagccaacaaatagttcaaatcagagcttattattgtccatatccatcaacaacgg
agacaatacaagctccggtactgtcgcctctgctgctccccctccagctatcgctcattaatgaagggaagttcagatcaaaagaggat
ttaacgaatattatgctccaatccatcaatgaacgactatcggttgaaaagattgccaatccgttggctgaccatataattcaattga
gcaaccaatttataccgattttgcaaatgctccgatgctcaatcaacaagatagctaaaccggatgaatttccaccaactacatggg
agccacacaatttcccaccaacagactgtgcaactcaattgctagatctcagcggcttctccacattcaactcgtgtgatccagctca
ccattaatgaccagtcaccttctcaacaaaattatgtgatgccacattcaactttacaccacctccaagaatccattggtcgtgaac
aaaaaccactgtcaaaaagcgaatggctccgtgcaatgcatcaaaaatcaattgtcacaactgcaagacacgtgaaactacact
ttggcgacgaaatggtgaaggagggtgtgagtgcaacgcttgaattgtatttccgcaaaaaacaatcgaaaaaggccgttgcattga
gaaaagatggaataatgaaacgaaatcgctgccaagaaacgaatcaccaaatgggatcagaagacaagccacatgcatgagta
aaggagaagaactttcactggagttgccaattctgttgaattagatggtgatgtaattgggcacaaaatttctgctcagtgaggagggt
gaagggtgatgcaacatacggaaaacttacccttaaaattatttgcactactggaaaactacctgttccatggccaacacttgcactact
tacttgggggttcaatgcttgaagatacccagatcatatgaaacagcatgacttttcaagagtccatgcccgaagggtatgtaca
ggaaagaactatatttcaagatgacgggaactacaagacagtgctgaagtcaagttgaagggtatacccttgaatagaatcg
agttaaaagggtattgatttaagaagatggaacattctggacacaaattggaatacaactacatctcagacaatgtatacatcag
gcagacaaaacaaaagaatggaatcaaagctaactcaaaaattagacacaacattgaagatggaggcgttcaactagcagaccatt
atcaacaaaactccaattggcgatggccctgtcctttaccagacaaccattacctgtccacacaatctaagcttccgaaagatcca
acgaaaagagagaccacatggtccttctgagttgtaacagctgctgggattacacatggcatggaactatacaataatcaact

ctgtgcaataagcattatttttctaatacaaacatgaccttgcggtataatctaactattgtttttccctctgctggttccataataaata
aataaaaaaactcatgctcttgatactacagtttccagatcaattgtgaattcgaacagcttgttcagatttgaaatgtagtggtgcaag
aattgatttctgtgtggagtgtgaacaataagcatgactatagtggaagagct

pGB620 *hsp16-41promoter::ELT-3A::CFP::end-3_3'UTR* - see notation in pGB619

Heat-shock promoter (444bp amplified from pPD49.83)

HSP 16.41_fwd cggccgctctagaactagtgatcaccaaaacggaac
HSP16.41 isoArev cttcctcatggatcccgatgaggattttc

Can elt-3 coding isoA (665bp amplified from IDT synthesized minigene (noted in pGB619 above))

elt-3 isoAF atcgggatccatgaaggaagttcagatcaaagaggag
Can ELT-3 DBD_rev cttactcatgcatgtggcttcttctg

CFP UTR 988bp cassette –as in pGB612 (see above)

4) smiFISH PROBESETS:

Conjugated FLAP-X oligos (CACTGAGTCCAGCTCGAACTTAGGAGG) that were 5' and 3' end-labelled with Quasar 570 or CalFluor 610 were synthesized by Biosearch Technologies. FLAP-X oligos that were 5' and 3' end-labelled with Cy5 or Cy3 were synthesized by IDT.

smiFISH antisense probesets (with complementary FLAP-X sequence added to 5' end of oligo (CAPS)):

Can-skn-1: 19 probes

CCTCCTAAGTTTCGAGCTGGACTCAGTGttccttgcacaaatctcata
CCTCCTAAGTTTCGAGCTGGACTCAGTGcaaatctcatcgcttgaatt
CCTCCTAAGTTTCGAGCTGGACTCAGTGttctctttgaaacatctcc
CCTCCTAAGTTTCGAGCTGGACTCAGTGtgtctgcacaatatttgtga
CCTCCTAAGTTTCGAGCTGGACTCAGTGtcgctcaatgaaacatttgc
CCTCCTAAGTTTCGAGCTGGACTCAGTGatgctcatttcggttaaattgt
CCTCCTAAGTTTCGAGCTGGACTCAGTGattgaaaacgtctcagctgc
CCTCCTAAGTTTCGAGCTGGACTCAGTGttgttcattgtattcgaatca
CCTCCTAAGTTTCGAGCTGGACTCAGTGgtgtcgttgatcattggaatat
CCTCCTAAGTTTCGAGCTGGACTCAGTGttggtggaattctcgaatatct

CCTCCTAAGTTTCGAGCTGGACTCAGTGcaagttgatcatgattagctgg
CCTCCTAAGTTTCGAGCTGGACTCAGTGgtctcatcgaatgatatggatc
CCTCCTAAGTTTCGAGCTGGACTCAGTGtctgatgacgtatcaacatcaga
CCTCCTAAGTTTCGAGCTGGACTCAGTGctctctattatatcttggtgat
CCTCCTAAGTTTCGAGCTGGACTCAGTGatagaatctgctagctggaatt
CCTCCTAAGTTTCGAGCTGGACTCAGTGagtcaatggaatgacacgtgag
CCTCCTAAGTTTCGAGCTGGACTCAGTGttgttcatcttttgattgtctt
CCTCCTAAGTTTCGAGCTGGACTCAGTGctcatttcgcttatttgatgag
CCTCCTAAGTTTCGAGCTGGACTCAGTGatgtgtcgattttgagtacttg

Cmo-elt-3.2: 24 probes

CCTCCTAAGTTTCGAGCTGGACTCAGTGaaaagcggcggaactcgaa
CCTCCTAAGTTTCGAGCTGGACTCAGTGcgtgtcgcactactgttagc
CCTCCTAAGTTTCGAGCTGGACTCAGTGttgtccaagtcctcgaactc
CCTCCTAAGTTTCGAGCTGGACTCAGTGtctgtcgttcggccgaaagta
CCTCCTAAGTTTCGAGCTGGACTCAGTGctgaatctccggcaacggag
CCTCCTAAGTTTCGAGCTGGACTCAGTGcgtcgtatggcgctcaagaag
CCTCCTAAGTTTCGAGCTGGACTCAGTGaaagtcttcgtaggccggtg
CCTCCTAAGTTTCGAGCTGGACTCAGTGcatacgcgacgtgcttggg
CCTCCTAAGTTTCGAGCTGGACTCAGTGgctatcgaaatgtagtggcc
CCTCCTAAGTTTCGAGCTGGACTCAGTGatctgcacgacttgctgta
CCTCCTAAGTTTCGAGCTGGACTCAGTGcgtcgcataatccatcgtagg
CCTCCTAAGTTTCGAGCTGGACTCAGTGAatagacgtcgcctcgaac
CCTCCTAAGTTTCGAGCTGGACTCAGTGctcttctctcctcgacgag
CCTCCTAAGTTTCGAGCTGGACTCAGTGacttgagtccttgtagacac
CCTCCTAAGTTTCGAGCTGGACTCAGTGtctcgcgggtttgcaattg
CCTCCTAAGTTTCGAGCTGGACTCAGTGAagcattgcactcgtatctcg
CCTCCTAAGTTTCGAGCTGGACTCAGTGtcttccggaagtacaggtg
CCTCCTAAGTTTCGAGCTGGACTCAGTGtcagcggacgtgcaaagttg
CCTCCTAAGTTTCGAGCTGGACTCAGTGtcttgacgatgtggttcttg
CCTCCTAAGTTTCGAGCTGGACTCAGTGtctgtagtagacgtagcgcctc
CCTCCTAAGTTTCGAGCTGGACTCAGTGAacacacgttcttgccggtg
CCTCCTAAGTTTCGAGCTGGACTCAGTGtcagggtgccccaaagagct
CCTCCTAAGTTTCGAGCTGGACTCAGTGtgggcgtactgctgctcgcc
CCTCCTAAGTTTCGAGCTGGACTCAGTGtgcctcatcatccgatgcat

Can-elt-3 (probeset1, detects both isoforms): 24 probes

CCTCCTAAGTTTCGAGCTGGACTCAGTGggattgggagctgtaaataac
CCTCCTAAGTTTCGAGCTGGACTCAGTGAacgcgatagtcgttcattga
CCTCCTAAGTTTCGAGCTGGACTCAGTGccaacggattggcaatctttt
CCTCCTAAGTTTCGAGCTGGACTCAGTGtctggtataaattggtgctca
CCTCCTAAGTTTCGAGCTGGACTCAGTGgattgagcatcggagcatttg
CCTCCTAAGTTTCGAGCTGGACTCAGTGcatcgggttttagcatatcttg
CCTCCTAAGTTTCGAGCTGGACTCAGTGccatgtagttggtggagaaat
CCTCCTAAGTTTCGAGCTGGACTCAGTGtgttggtgggagaattgtgtg

CCTCCTAAGTTTCGAGCTGGACTCAGTGtctagcaaattgagttgcaca
CCTCCTAAGTTTCGAGCTGGACTCAGTGaccgagttgaatgtggagaagc
CCTCCTAAGTTTCGAGCTGGACTCAGTGattaatggtagagctggatca
CCTCCTAAGTTTCGAGCTGGACTCAGTGttgtgagaaggtgactggg
CCTCCTAAGTTTCGAGCTGGACTCAGTGgttgaatgtggcatcacataa
CCTCCTAAGTTTCGAGCTGGACTCAGTGatcttgtggaggtgggtgtaa
CCTCCTAAGTTTCGAGCTGGACTCAGTGgtttttgttcagcgaccaatg
CCTCCTAAGTTTCGAGCTGGACTCAGTGagccattcgcttttgacaag
CCTCCTAAGTTTCGAGCTGGACTCAGTgaattttgatgacattgcacgg
CCTCCTAAGTTTCGAGCTGGACTCAGTGtgtcttcagtttgagcaaat
CCTCCTAAGTTTCGAGCTGGACTCAGTGcatttcgtcgcaaagtgtag
CCTCCTAAGTTTCGAGCTGGACTCAGTGtaciaaattgcaagcgttgac
CCTCCTAAGTTTCGAGCTGGACTCAGTGtttttcgattgttttgcgga
CCTCCTAAGTTTCGAGCTGGACTCAGTGtcttttctcaatgacaacggc
CCTCCTAAGTTTCGAGCTGGACTCAGTGaccgatttcgtttcattattcc
CCTCCTAAGTTTCGAGCTGGACTCAGTGcatttggtgattcgtttcttg

Can-elt-3B-specific (probeset2): 16 probes

CCTCCTAAGTTTCGAGCTGGACTCAGTGccgagaggactttgagtatt
CCTCCTAAGTTTCGAGCTGGACTCAGTGagtttgggtagtaggttga
CCTCCTAAGTTTCGAGCTGGACTCAGTGtgtatcagtgcttgaatgcg
CCTCCTAAGTTTCGAGCTGGACTCAGTGtcatgagtaactaccacgt
CCTCCTAAGTTTCGAGCTGGACTCAGTGgtatcacttgaattggtgt
CCTCCTAAGTTTCGAGCTGGACTCAGTGtgatgataattgctggcga
CCTCCTAAGTTTCGAGCTGGACTCAGTGtgtgattctgattttgttga
CCTCCTAAGTTTCGAGCTGGACTCAGTGgcacttgattatgattctga
CCTCCTAAGTTTCGAGCTGGACTCAGTGgttgctcaaattgatgatct
CCTCCTAAGTTTCGAGCTGGACTCAGTGcttggtggtgatgatattct
CCTCCTAAGTTTCGAGCTGGACTCAGTGtgtggtggtagttgatggtg
CCTCCTAAGTTTCGAGCTGGACTCAGTGtgaactatttgggtcga
CCTCCTAAGTTTCGAGCTGGACTCAGTGtccgttggatggatgg
CCTCCTAAGTTTCGAGCTGGACTCAGTGagtaaccggagcttgtattg
CCTCCTAAGTTTCGAGCTGGACTCAGTGctggaaggggagcagcagag
CCTCCTAAGTTTCGAGCTGGACTCAGTGcttcctcattaaatgagcg

Can-elt-2: 24 probes

CCTCCTAAGTTTCGAGCTGGACTCAGTGggattgggagctgtaaataac
CCTCCTAAGTTTCGAGCTGGACTCAGTgaacgcgatagtcgttcattga
CCTCCTAAGTTTCGAGCTGGACTCAGTGccaacggattggcaatctttt
CCTCCTAAGTTTCGAGCTGGACTCAGTGtccgtataaattggttctca
CCTCCTAAGTTTCGAGCTGGACTCAGTGgattgagcatcggagcatttg
CCTCCTAAGTTTCGAGCTGGACTCAGTGcatcggttttagcatatcttg
CCTCCTAAGTTTCGAGCTGGACTCAGTGccatgtagttggtggagaaat
CCTCCTAAGTTTCGAGCTGGACTCAGTGtgggtgggagaattgtgtg

CCTCCTAAGTTTCGAGCTGGACTCAGTGtctagcaaattgagttgcaca
CCTCCTAAGTTTCGAGCTGGACTCAGTGaccgagttgaatgtggagaagc
CCTCCTAAGTTTCGAGCTGGACTCAGTGattaatggtagagctggatca
CCTCCTAAGTTTCGAGCTGGACTCAGTGttgttgagaaggtgactggtg
CCTCCTAAGTTTCGAGCTGGACTCAGTGgttgaatgtggcatcacataa
CCTCCTAAGTTTCGAGCTGGACTCAGTGatcttgtggaggtggtgtaa
CCTCCTAAGTTTCGAGCTGGACTCAGTGgtttttgttcagcgaccaatg
CCTCCTAAGTTTCGAGCTGGACTCAGTGagccattcgcttttgacaag
CCTCCTAAGTTTCGAGCTGGACTCAGTGaattttgatgacattgcacgg
CCTCCTAAGTTTCGAGCTGGACTCAGTGtgtcttcagtttgagcaaat
CCTCCTAAGTTTCGAGCTGGACTCAGTGcatttcgtcgcaaagtgtag
CCTCCTAAGTTTCGAGCTGGACTCAGTGtaciaaattgcaagcgttgac
CCTCCTAAGTTTCGAGCTGGACTCAGTGtttttcgattgttttgcgga
CCTCCTAAGTTTCGAGCTGGACTCAGTGtcttttctcaatgacaacggc
CCTCCTAAGTTTCGAGCTGGACTCAGTGaccgatttcgtttcattattcc
CCTCCTAAGTTTCGAGCTGGACTCAGTGcatttggtgattcgtttcttg

Can-elt-5: 24 probes

CCTCCTAAGTTTCGAGCTGGACTCAGTGtgatgatgactcgatttgtgc
CCTCCTAAGTTTCGAGCTGGACTCAGTGgttaattcgggagtttcagcg
CCTCCTAAGTTTCGAGCTGGACTCAGTGttgatttcggtgcaattgta
CCTCCTAAGTTTCGAGCTGGACTCAGTGgaatttatccatcatttgtgc
CCTCCTAAGTTTCGAGCTGGACTCAGTGctctcaagtctcatatacatca
CCTCCTAAGTTTCGAGCTGGACTCAGTGtccctctctttatcactgataa
CCTCCTAAGTTTCGAGCTGGACTCAGTGcacgattaatcgattccttggt
CCTCCTAAGTTTCGAGCTGGACTCAGTGagaaaatttccgaattctgcgc
CCTCCTAAGTTTCGAGCTGGACTCAGTGtgtcgtttctcatctgataatc
CCTCCTAAGTTTCGAGCTGGACTCAGTGgaaatggtgaactagccgagac
CCTCCTAAGTTTCGAGCTGGACTCAGTGgatcgaacataaatccgtttgc
CCTCCTAAGTTTCGAGCTGGACTCAGTGtattcatcatttgttgggtg
CCTCCTAAGTTTCGAGCTGGACTCAGTGggtttctggagttttgtttg
CCTCCTAAGTTTCGAGCTGGACTCAGTGcgtatggtgatgtttgatgtg
CCTCCTAAGTTTCGAGCTGGACTCAGTGtgaattgttggatggtgtg
CCTCCTAAGTTTCGAGCTGGACTCAGTGatcttcatcattattcgaagcg
CCTCCTAAGTTTCGAGCTGGACTCAGTGtttggctgcatacaattcgag
CCTCCTAAGTTTCGAGCTGGACTCAGTGgatgagtccgatgtaatcgata
CCTCCTAAGTTTCGAGCTGGACTCAGTGtgttgaatgaaatctttgcgca
CCTCCTAAGTTTCGAGCTGGACTCAGTGtgcgttttgatttgatacatca
CCTCCTAAGTTTCGAGCTGGACTCAGTGcatggctagaagttgactgaac
CCTCCTAAGTTTCGAGCTGGACTCAGTGatgagaaggcgtttggtgtatt
CCTCCTAAGTTTCGAGCTGGACTCAGTGtgagttgattgaattgctcaa
CCTCCTAAGTTTCGAGCTGGACTCAGTGtattcaattgctcctgaacttg

Can-elt-1: 24 probes

CCTCCTAAGTTTCGAGCTGGACTCAGTGcgcaatttacacactctcgg

CCTCCTAAGTTTCGAGCTGGACTCAGTGccaaagtggcgtgtttgaa
CCTCCTAAGTTTCGAGCTGGACTCAGTGgcaaagataatgccgccc
CCTCCTAAGTTTCGAGCTGGACTCAGTGgtgataataatccacaggcat
CCTCCTAAGTTTCGAGCTGGACTCAGTGccgattttgtccgttcatt
CCTCCTAAGTTTCGAGCTGGACTCAGTGcttttcggcttcaccaacg
CCTCCTAAGTTTCGAGCTGGACTCAGTGtcgttttgagtgcctctgc
CCTCCTAAGTTTCGAGCTGGACTCAGTGatttacacatgatacgccgg
CCTCCTAAGTTTCGAGCTGGACTCAGTGtgttgtgtgttcgtttgc
CCTCCTAAGTTTCGAGCTGGACTCAGTGggaaccatttcgtcgccaaa
CCTCCTAAGTTTCGAGCTGGACTCAGTGtgcattacaaactggctctc
CCTCCTAAGTTTCGAGCTGGACTCAGTGtcaacctgatgcagctata
CCTCCTAAGTTTCGAGCTGGACTCAGTGttttcatcgtcaatggctg
CCTCCTAAGTTTCGAGCTGGACTCAGTGcgatttctcgtctgaattcc
CCTCCTAAGTTTCGAGCTGGACTCAGTGcctcctttgtgtcaatt
CCTCCTAAGTTTCGAGCTGGACTCAGTGcaaatccattttcccatcg
CCTCCTAAGTTTCGAGCTGGACTCAGTGagcagctgcatttacagatg
CCTCCTAAGTTTCGAGCTGGACTCAGTGcttcattcccaaacagtgg
CCTCCTAAGTTTCGAGCTGGACTCAGTGcattggtgtgtgtgaag
CCTCCTAAGTTTCGAGCTGGACTCAGTGtctcctgatgatgcatta
CCTCCTAAGTTTCGAGCTGGACTCAGTGattattgtggcgaatggat
CCTCCTAAGTTTCGAGCTGGACTCAGTGtcatcgattgtggggtgaa
CCTCCTAAGTTTCGAGCTGGACTCAGTGtccatgattggaattgatga
CCTCCTAAGTTTCGAGCTGGACTCAGTGcaggtcgtgcaataattgt

Cel-skn-1: 19 probes

CCTCCTAAGTTTCGAGCTGGACTCAGTGaatgtaggcgtagttggatgt
CCTCCTAAGTTTCGAGCTGGACTCAGTGtgaagactgtcgtttgcatt
CCTCCTAAGTTTCGAGCTGGACTCAGTGaatctgtccattgataaac
CCTCCTAAGTTTCGAGCTGGACTCAGTGgtggattgataggaatgatcat
CCTCCTAAGTTTCGAGCTGGACTCAGTGagaggagacagtggagtctgac
CCTCCTAAGTTTCGAGCTGGACTCAGTGttgacgtcctgaagatccaatg
CCTCCTAAGTTTCGAGCTGGACTCAGTGaacgattgagtagctgttgca
CCTCCTAAGTTTCGAGCTGGACTCAGTGtctctgtgagtgatatggatcga
CCTCCTAAGTTTCGAGCTGGACTCAGTGgtagtgaatcactaaacgagt
CCTCCTAAGTTTCGAGCTGGACTCAGTGcgagagcacgttgatgacgaat
CCTCCTAAGTTTCGAGCTGGACTCAGTGtatcgtggagattccgaagaga
CCTCCTAAGTTTCGAGCTGGACTCAGTGaactttccgtagaaacgagact
CCTCCTAAGTTTCGAGCTGGACTCAGTGtgatgaacgtggagacgatgat
CCTCCTAAGTTTCGAGCTGGACTCAGTGaacaactctcgcgatcttaac
CCTCCTAAGTTTCGAGCTGGACTCAGTGaatgacatctccgaaatctgga
CCTCCTAAGTTTCGAGCTGGACTCAGTGtcttcaacactgttgcaact
CCTCCTAAGTTTCGAGCTGGACTCAGTGtctttgatactcgtgagactc
CCTCCTAAGTTTCGAGCTGGACTCAGTGtgcgacgaatctgcgaatcaac
CCTCCTAAGTTTCGAGCTGGACTCAGTGatgatgtaatgggacatctgt

Cel-elt-3: 18 probes

CCTCCTAAGTTTCGAGCTGGACTCAGTGttttccactcgataatcgttc
CCTCCTAAGTTTCGAGCTGGACTCAGTGtatggatctagtagtggttg
CCTCCTAAGTTTCGAGCTGGACTCAGTGtaggtcggttggtcaagttgaa
CCTCCTAAGTTTCGAGCTGGACTCAGTGcagtacctgtgcattagtgaag
CCTCCTAAGTTTCGAGCTGGACTCAGTGAagttcatctggagcatttctt
CCTCCTAAGTTTCGAGCTGGACTCAGTGtaactgtggataatggtgttg
CCTCCTAAGTTTCGAGCTGGACTCAGTGtgtgtgactgtgctgtattca
CCTCCTAAGTTTCGAGCTGGACTCAGTGatattgaacggcatttgatgtg
CCTCCTAAGTTTCGAGCTGGACTCAGTGtgttgcaagttgaaaggttc
CCTCCTAAGTTTCGAGCTGGACTCAGTGgtgagctgttgagaagtggaaag
CCTCCTAAGTTTCGAGCTGGACTCAGTGttgacattgtgtgtatggat
CCTCCTAAGTTTCGAGCTGGACTCAGTGCattctttttcatcggcttc
CCTCCTAAGTTTCGAGCTGGACTCAGTGattttgatgacattgtacagct
CCTCCTAAGTTTCGAGCTGGACTCAGTGtgtttgcaatttgagcagatg
CCTCCTAAGTTTCGAGCTGGACTCAGTGgttttccggaagtagagattg
CCTCCTAAGTTTCGAGCTGGACTCAGTGtaagagacagtgagcgttttcg
CCTCCTAAGTTTCGAGCTGGACTCAGTGttctcttcataattccatctt
CCTCCTAAGTTTCGAGCTGGACTCAGTGgagtttgagactcatttctag

Cel-end-3: 20 probes

CCTCCTAAGTTTCGAGCTGGACTCAGTGgaagagaatgagttcgagtaca
CCTCCTAAGTTTCGAGCTGGACTCAGTGAagacattggtgagttggaaga
CCTCCTAAGTTTCGAGCTGGACTCAGTGgggaaactgagggaaatccaaaa
CCTCCTAAGTTTCGAGCTGGACTCAGTGttcttcattgaattggactgt
CCTCCTAAGTTTCGAGCTGGACTCAGTGatattctggaggacatctggag
CCTCCTAAGTTTCGAGCTGGACTCAGTGttgtgccggataatgatgataa
CCTCCTAAGTTTCGAGCTGGACTCAGTGCattgtatgaattgtcgtcat
CCTCCTAAGTTTCGAGCTGGACTCAGTGctgttgattgaattgtcatag
CCTCCTAAGTTTCGAGCTGGACTCAGTGaccattatctggttcataaaa
CCTCCTAAGTTTCGAGCTGGACTCAGTGgatagtttcatgtatgatcc
CCTCCTAAGTTTCGAGCTGGACTCAGTGattaataggcgtcgtgaattca
CCTCCTAAGTTTCGAGCTGGACTCAGTGttgatggaagttgagattgct
CCTCCTAAGTTTCGAGCTGGACTCAGTGCatggaatttcatgtgtgctg
CCTCCTAAGTTTCGAGCTGGACTCAGTGcttgaactcttgagctggaaa
CCTCCTAAGTTTCGAGCTGGACTCAGTGtattttcgaagcttttctagc
CCTCCTAAGTTTCGAGCTGGACTCAGTGatgcattgtggaaatcttcttg
CCTCCTAAGTTTCGAGCTGGACTCAGTGacaattggagcacgaagagttg
CCTCCTAAGTTTCGAGCTGGACTCAGTGtcggttcgtaagattacacgga
CCTCCTAAGTTTCGAGCTGGACTCAGTGAagatggtgtggtctttatgt
CCTCCTAAGTTTCGAGCTGGACTCAGTGtagagtcaacaagtgagcaac

Cel-end-1: 20 probes

CCTCCTAAGTTTCGAGCTGGACTCAGTGtggggagatggagatgaagaag

CCTCCTAAGTTTCGAGCTGGACTCAGTGatgactccataggtatatggaa
CCTCCTAAGTTTCGAGCTGGACTCAGTGttcatgggaatgaacattcc
CCTCCTAAGTTTCGAGCTGGACTCAGTGttccatgattatccgaaaat
CCTCCTAAGTTTCGAGCTGGACTCAGTGtacatttgtagcatcgagtg
CCTCCTAAGTTTCGAGCTGGACTCAGTGtcaaaatattgatctccaccac
CCTCCTAAGTTTCGAGCTGGACTCAGTGgattgaacaaagtattgccc
CCTCCTAAGTTTCGAGCTGGACTCAGTGtatcgagactccaacattgg
CCTCCTAAGTTTCGAGCTGGACTCAGTGgatactgttgtagtagcaatt
CCTCCTAAGTTTCGAGCTGGACTCAGTGtggtagatgctgtccaatt
CCTCCTAAGTTTCGAGCTGGACTCAGTGgactggtggaatatttcgatt
CCTCCTAAGTTTCGAGCTGGACTCAGTGgttcacaatttgcgatttga
CCTCCTAAGTTTCGAGCTGGACTCAGTGagagttcgtggaacgttgag
CCTCCTAAGTTTCGAGCTGGACTCAGTGtcacagagtctacaattggat
CCTCCTAAGTTTCGAGCTGGACTCAGTGgaaatcagttcttccatagag
CCTCCTAAGTTTCGAGCTGGACTCAGTGatttttcggaagtacagggag
CCTCCTAAGTTTCGAGCTGGACTCAGTGttttcattattgtttacggca
CCTCCTAAGTTTCGAGCTGGACTCAGTGtgggttggagattgacttcg
CCTCCTAAGTTTCGAGCTGGACTCAGTGattatgacatagtttcgagtct
CCTCCTAAGTTTCGAGCTGGACTCAGTGtgtgatggaatgttctgtagtg

Cel-elt-2: 24 probes

CCTCCTAAGTTTCGAGCTGGACTCAGTGcagccgttgacattatcatt
CCTCCTAAGTTTCGAGCTGGACTCAGTGcattatttctctggtgga
CCTCCTAAGTTTCGAGCTGGACTCAGTGttgcccgttcaattggagat
CCTCCTAAGTTTCGAGCTGGACTCAGTGtagtatttctgcccactgt
CCTCCTAAGTTTCGAGCTGGACTCAGTGtgagtagtctatgccagtat
CCTCCTAAGTTTCGAGCTGGACTCAGTGgtttggtccaacattccaaa
CCTCCTAAGTTTCGAGCTGGACTCAGTGagtgtttacgggaattccac
CCTCCTAAGTTTCGAGCTGGACTCAGTGtggagttgtatatcccgaa
CCTCCTAAGTTTCGAGCTGGACTCAGTGgaatactggggtcgtacaga
CCTCCTAAGTTTCGAGCTGGACTCAGTGgccacagttgataagtaga
CCTCCTAAGTTTCGAGCTGGACTCAGTGtgtgagcatttgacgcattc
CCTCCTAAGTTTCGAGCTGGACTCAGTGgtgtggaacagttgacgcac
CCTCCTAAGTTTCGAGCTGGACTCAGTGactggaggagaatacgtggt
CCTCCTAAGTTTCGAGCTGGACTCAGTGtttagaggattgcttgga
CCTCCTAAGTTTCGAGCTGGACTCAGTGcaattggagcacacaagtcc
CCTCCTAAGTTTCGAGCTGGACTCAGTGcatttcttccagagagtt
CCTCCTAAGTTTCGAGCTGGACTCAGTGggagtttgaagtaaagcccg
CCTCCTAAGTTTCGAGCTGGACTCAGTGctgtaaagcaccttcttct
CCTCCTAAGTTTCGAGCTGGACTCAGTGcgttgatggtgtggaagagt
CCTCCTAAGTTTCGAGCTGGACTCAGTGtctctcaaactccttctc
CCTCCTAAGTTTCGAGCTGGACTCAGTGcggcatgtgacacatatgtg
CCTCCTAAGTTTCGAGCTGGACTCAGTGtactgtacgtttagctggc
CCTCCTAAGTTTCGAGCTGGACTCAGTGtgggtgctgatacacgtag
CCTCCTAAGTTTCGAGCTGGACTCAGTGctggcatcacatgaactgg

Cpo-elt-3: 22 probes

CCTCCTAAGTTTCGAGCTGGACTCAGTGtgcgagtagaagctgttca
CCTCCTAAGTTTCGAGCTGGACTCAGTGcggattctgtagattgtggg
CCTCCTAAGTTTCGAGCTGGACTCAGTGattccagtcattgtagttgg
CCTCCTAAGTTTCGAGCTGGACTCAGTGcttgctgatccgaatttgtt
CCTCCTAAGTTTCGAGCTGGACTCAGTGgcaaattcggagctgttga
CCTCCTAAGTTTCGAGCTGGACTCAGTGagttatcagtggttctgc
CCTCCTAAGTTTCGAGCTGGACTCAGTGggaaatcgctggcaatggag
CCTCCTAAGTTTCGAGCTGGACTCAGTGacttgagttccttcatgaa
CCTCCTAAGTTTCGAGCTGGACTCAGTGtccagctgtataatagtcgt
CCTCCTAAGTTTCGAGCTGGACTCAGTGttttcaacgcgatagtcgc
CCTCCTAAGTTTCGAGCTGGACTCAGTGggttgtccaattgagtgta
CCTCCTAAGTTTCGAGCTGGACTCAGTGtgggtgttggtaaattccg
CCTCCTAAGTTTCGAGCTGGACTCAGTGcatgtggttcatcatgtctt
CCTCCTAAGTTTCGAGCTGGACTCAGTGgttactggcattactgtcat
CCTCCTAAGTTTCGAGCTGGACTCAGTGagggaatgctgagaggttga
CCTCCTAAGTTTCGAGCTGGACTCAGTGgctcgcgaaactgatgtgtg
CCTCCTAAGTTTCGAGCTGGACTCAGTgaaggcgattgatgcatcagt
CCTCCTAAGTTTCGAGCTGGACTCAGTGtgaatgtgcagccattacg
CCTCCTAAGTTTCGAGCTGGACTCAGTGctaatggatcttgggtggt
CCTCCTAAGTTTCGAGCTGGACTCAGTGttttagggcattggacagc
CCTCCTAAGTTTCGAGCTGGACTCAGTGgcaatgagagtggtcgtttg
CCTCCTAAGTTTCGAGCTGGACTCAGTGatttcttcatgatgccat

Cpo-elt-2: 22 probes

CCTCCTAAGTTTCGAGCTGGACTCAGTgaattgtcctccattcacat
CCTCCTAAGTTTCGAGCTGGACTCAGTGatgtgatgtaggttgttctg
CCTCCTAAGTTTCGAGCTGGACTCAGTGgtgtttcaatgattggcggga
CCTCCTAAGTTTCGAGCTGGACTCAGTGcttattaccagacttgggtg
CCTCCTAAGTTTCGAGCTGGACTCAGTGttagatgaattaccgatccg
CCTCCTAAGTTTCGAGCTGGACTCAGTGgaacacaccaatccttgacg
CCTCCTAAGTTTCGAGCTGGACTCAGTGctccacagagtgtatttgt
CCTCCTAAGTTTCGAGCTGGACTCAGTGgcagctttagtaaagacca
CCTCCTAAGTTTCGAGCTGGACTCAGTGgaccttcttctcatcgaa
CCTCCTAAGTTTCGAGCTGGACTCAGTGtttcttttctagtttgca
CCTCCTAAGTTTCGAGCTGGACTCAGTGgagttgagtggttctactc
CCTCCTAAGTTTCGAGCTGGACTCAGTGttctttgtgcgggaacttg
CCTCCTAAGTTTCGAGCTGGACTCAGTGgcagcagtagatccatcaaa
CCTCCTAAGTTTCGAGCTGGACTCAGTGatgaagcatttctagcagcg
CCTCCTAAGTTTCGAGCTGGACTCAGTGgtatgggttcttgaagcc
CCTCCTAAGTTTCGAGCTGGACTCAGTGcacgatgcttggtaagt
CCTCCTAAGTTTCGAGCTGGACTCAGTgaatatgagcgtcttgcgacg
CCTCCTAAGTTTCGAGCTGGACTCAGTGctaggcccaaatgtgtaag
CCTCCTAAGTTTCGAGCTGGACTCAGTGagacagttgttgggaagct
CCTCCTAAGTTTCGAGCTGGACTCAGTGccggtatgacttgaagatct

CCTCCTAAGTTTCGAGCTGGACTCAGTGgcttttgttcatcgtcttg
CCTCCTAAGTTTCGAGCTGGACTCAGTGgtagtgcttccaaatctct

Can-myo-2: 22 probes

CCTCCTAAGTTTCGAGCTGGACTCAGTGAaccttttgctcattcatgg
CCTCCTAAGTTTCGAGCTGGACTCAGTGAagagcgcggtattgatgtt
CCTCCTAAGTTTCGAGCTGGACTCAGTGtgaagtctcgcctcaatt
CCTCCTAAGTTTCGAGCTGGACTCAGTGcttcaagcgattgcatgagt
CCTCCTAAGTTTCGAGCTGGACTCAGTGttgagcaatcttgagctctc
CCTCCTAAGTTTCGAGCTGGACTCAGTGttgttcgcttccaattca
CCTCCTAAGTTTCGAGCTGGACTCAGTGctcatcagccaattgatctt
CCTCCTAAGTTTCGAGCTGGACTCAGTGatctatcagcacggtgacga
CCTCCTAAGTTTCGAGCTGGACTCAGTGagctcatcgaattcagcttg
CCTCCTAAGTTTCGAGCTGGACTCAGTGttgatcttcgagttgctcat
CCTCCTAAGTTTCGAGCTGGACTCAGTGcttcttccaaatcacgacgg
CCTCCTAAGTTTCGAGCTGGACTCAGTGtgagttgctctccgaattta
CCTCCTAAGTTTCGAGCTGGACTCAGTGtgaattgttcgactggtc
CCTCCTAAGTTTCGAGCTGGACTCAGTGtttttcgatgcggttcttt
CCTCCTAAGTTTCGAGCTGGACTCAGTGagaagtctgacttcatgtcc
CCTCCTAAGTTTCGAGCTGGACTCAGTGttcgtcagccttaagacgaa
CCTCCTAAGTTTCGAGCTGGACTCAGTGtcaaacgtcccttgatgaa
CCTCCTAAGTTTCGAGCTGGACTCAGTGtagcgtgatccaattcgttg
CCTCCTAAGTTTCGAGCTGGACTCAGTGcttggacaagttcgagaggt
CCTCCTAAGTTTCGAGCTGGACTCAGTGccttgagttgtcaagtca
CCTCCTAAGTTTCGAGCTGGACTCAGTGttggagttgacgagtagctt
CCTCCTAAGTTTCGAGCTGGACTCAGTGattcatcggctccaataagt

Can-efl-3 (eef1A.1): 16 probes

CCTCCTAAGTTTCGAGCTGGACTCAGTGgcgacttgaacgaaccttt
CCTCCTAAGTTTCGAGCTGGACTCAGTGcaatggtgataccacgttca
CCTCCTAAGTTTCGAGCTGGACTCAGTGcctggagcatcaataatggt
CCTCCTAAGTTTCGAGCTGGACTCAGTGcttgacaccaagagttggg
CCTCCTAAGTTTCGAGCTGGACTCAGTGttgttcaggaacgatcaa
CCTCCTAAGTTTCGAGCTGGACTCAGTGgaaacgggcctcagagaatg
CCTCCTAAGTTTCGAGCTGGACTCAGTGccgatcttctgatgaatcc
CCTCCTAAGTTTCGAGCTGGACTCAGTGacgaatggaacagcctttgg
CCTCCTAAGTTTCGAGCTGGACTCAGTGAacttcgagcatgttctc
CCTCCTAAGTTTCGAGCTGGACTCAGTGgacgtcttgagtggaagac
CCTCCTAAGTTTCGAGCTGGACTCAGTGacttcagtggtgacgttttg
CCTCCTAAGTTTCGAGCTGGACTCAGTGtgacgttgaatccgacgttg
CCTCCTAAGTTTCGAGCTGGACTCAGTGatgtccttgacggaaacgtt
CCTCCTAAGTTTCGAGCTGGACTCAGTGtttcgagtcagagcagactg
CCTCCTAAGTTTCGAGCTGGACTCAGTGagaactggagtgtaaccagc
CCTCCTAAGTTTCGAGCTGGACTCAGTGccttgagctcgttgaatttg

5) CRISPR/Cas9 PCR primers and sequence of *ir79* allele

Can-elt-3 crRNA targeting site 1 :gtgcttgaatgCGGTGAGTTGG

Can-elt-3 crRNA targeting site 2: gaattctccaccaactacatgg

Primers used to identify deletion mutant:

Elt-3CC1F: 5'-ctgactgtttgaggctgctcaaaaacaac-3'

Elt-3CC1B: 5'-caaattgaatttgatgacattgcacggc-3'

Sequence of *ir79* deletion:

tctggtagctcactgctcctgggaaggtagcagtagctatatatagtgcatgCGCAATTCATTACCTCCCTTTTcattaaaaataatcttaa
tattttttgtgatgatagataattttttgtagtattgcttttactgactgtttgaggctgctcaaaaacaacaaaactgtttttctccatttt
ggtagctttcgaaatcgatcgttattatcagttgttttcagacactaacaacaaaatgaatactcaaagtcctctcgggattcaaaccta
ctacca

(DELETION, 2916 base pairs)

tgggagccacacaattctccaccaacagactgtgcaactcaattgctagatctcagcggcttctccacattcaactcgtgtgatccag
ctctaccattaatgcaccagtcaccttctcaacaaaattatgtgatgccacattcaactttacaccacctccacaagatccattggtcgct
gaacaaaaaccactgtcaaaaagcgaatggctgtaagtttgtttttttttgaaaacgggtttattgatttccttggtgacagaaaaca
gtgatttcagaaaaacaagag